

*distributed by*

**RAGFA**  
Farbenhandels GmbH  
A-9020 Klagenfurt  
Primoschgasse 1  
Telefon 0463 33288 - 0  
Fax 0463 33288 26 oder 99  
office@ragfa.com



# **THE ORANGE TEAM** **TERMECCANICA GL** S.R.L.



## PRICE LIST 2018 - EURO

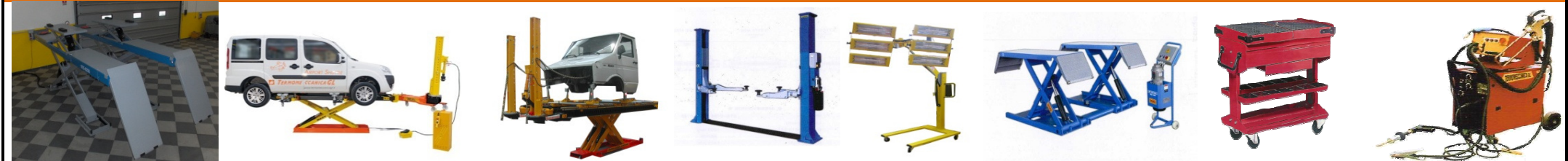

Spray booth-Prep station-Tinto box-Extractors-Active charbons-Accessories and spare parts-Electronic and mechanical measurement system-Benches and universal sprint power JIG



# **THE ORANGE TEAM** **TERMONECCANICA GL** S.R.L.



*distributed by* **RAGFA**  
Farbenhandels GmbH  
A-9020 Klagenfurt  
Primoschgasse 1  
Telefon 0463 33288 - 0  
Fax 0463 33288 26 oder 99  
office@ragfa.com

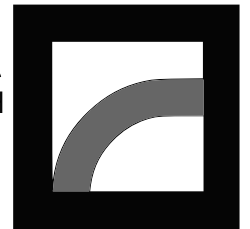

# INDEX



<b>CHAPTER</b>	<b>1</b>	<b>TWO COLUMNS-NEW LIFTERS-TYRE-BENCHES-ACCESSORIES-SPARE PARTS</b>
<b>CHAPTER</b>	<b>2</b>	<b>LIFTERS - 3D MOVERS - LIFT</b>
<b>CHAPTER</b>	<b>3</b>	<b>WELDING - SANDING SYSTEM - SPRAY GUNS CLEANERS</b>
<b>CHAPTER</b>	<b>4</b>	<b>SPRAYBOOTH-EXTRACTORS-CLEANERS-AUTO-REGULATING HEATER-IONIZING AIR GUN-ASSO TRIS</b>
<b>CHAPTER</b>	<b>5</b>	<b>FAN HEAD - CELL VACUUM - TINTO BOX</b>
<b>CHAPTER</b>	<b>6</b>	<b>PREP STATIONS-ASPIRATION AREAS-CUPBOARDS FOR PREP STATIONS-LAMPS</b>
<b>CHAPTER</b>	<b>7</b>	<b>DUCTS AIR-GENERATORS-ACCESSORIES AND SPARE PARTS-COMPRESSORS</b>



CHAPTER	TWO COLUMNS - NEW LIFTERS - TYRE - BENCHES - ACCESSORIES AND SPARE PARTS FOR BENCH		
1	ELECTRIC/MECHANICAL TWO-POST LIFT WITH BASE CAPACITY 2700 Kg	PAG.	1.1
	ELECTRIC/MECHANICAL TWO-POST LIFT WITH BASE CAPACITY 3500 Kg	PAG.	1.2
	ELECTRIC/MECHANICAL TWO-POST LIFT WITH ARC CAPACITY 3500 Kg	PAG.	1.3
	TWO-POSTS ELECTROHYDRAULIC LIFT WITH BASE CAPACITY 3200 Kg	PAG.	1.4
	TWO-POSTS ELECTROHYDRAULIC LIFT WITHOUT BASE CAPACITY 3200 Kg	PAG.	1.5
	TWO-POSTS ELECTROHYDRAULIC LIFT WITH BASE TGL6140	PAG.	1.6
	TWO-POSTS ELECTROHYDRAULIC LIFT WITH ARC TGL6340	PAG.	1.7
	TWO-POSTS ELECTROHYDRAULIC LIFT WITH ARC CAPACITY 3200 Kg	PAG.	1.7
	DOUBLE SCISSOR LIFT WITH PEGS+KIT-SHIFT TGTG MID30	PAG.	1.8
	LOW PROFILE DOUBLE-SCISSOR LIFT WITH RAMPS CAPACITY 3000 KG TGL CI50	PAG.	1.9
	DOUBLE-SCISSOR LIFT WHEEL ALIGNMENT	PAG.	1.10
	RECESSED DOUBLE SCISSOR LIFT LOW PROFILE 3500KG I (MACISTE) VERSION 1	PAG.	1.11
	RECESSED DOUBLE SCISSOR LIFT LOW PROFILE 3500KG I (MACISTE) VERSION 2	PAG.	1.12
	RECESSED DOUBLE SCISSOR LIFT LOW PROFILE 3500KG I (MACISTE) VERSION 3	PAG.	1.13
	GALAXY BENCH ON THE GROUND + CLAMPS UNIVERSAL SPRINT POWER JIG	PAG.	1.14
	GALAXY BENCH + CLAMPS UNIVERSAL SPRINT POWER JIG	PAG.	1.15
	GALAXY BENCH on the GROUND + MINI SPRINT POWER JIG	PAG.	1.16
	GALAXY BENCH + MINI SPRINT POWER JIG	PAG.	1.17
	ACCESSORY KIT FOR BENCHES + CLAMPS UNIVERSAL SPRINT POWER JIG	PAG.	1.18
	MINI UNIVERSAL SPRINT POWER JIG 3-CROSS BARS	PAG.	1.19
	SPRINT POWER JIG	PAG.	1.20
	ON THE GROUND GALAXY BENCH AZ 1010 ON THE GROUND	PAG.	1.21
	ON THE GROUND GALAXY BENCH AZ 1020 ON THE GROUND	PAG.	1.22
	ON THE GROUND GALAXY BENCH AZ 1030 ON THE GROUND	PAG.	1.23
	GALAXY BENCH AZ 1040	PAG.	1.24
	GALAXY BENCH AZ 2050	PAG.	1.25
	GALAXY BENCH AZ 2060	PAG.	1.26
	MASTER BENCH + SPRINT POWER JIG	PAG.	1.27
	GLOBAL STAR + SPRINT POWER JIG	PAG.	1.28
	SUPER GLOBAR STAR+SPRINT POWER JIG	PAG.	1.29
	MAXI BULL STANDARD	PAG.	1.30
	MAXI BULL ELITE	PAG.	1.31
	MAXY BULL BUILT SCHEME	PAG.	1.32
	BUILT WITH COVER SCHEME MAXY BULL	PAG.	1.33
	BIKE BENCH	PAG.	1.34
	BIKE BENCH EVOLUTION	PAG.	1.35
	LASER MEASUREMENT SYSTEM "EASY LINER"	PAG.	1.36
	ELECTRONIC MEASUREMENT SYSTEM "DOCTOR LINER"	PAG.	1.37
	ACCESSORIES AND SPARE PARTS FOR UNIVERSAL SPRINT POWER JIG	PAG.	1.38
	BENCH ACCESSORIES	PAG.	1.42
	MAXY BULL ACCESSORIES	PAG.	1.43
	PULL CLAMPS	PAG.	1.44





# 3

CHAPTER	WELDING - SANDING SYSTEM - SPRAY GUNS CLEANERS		
	(MIG/MAG) CONTINOUS WIRE WELDING SYSTEM	PAG.	3.1
	SUPER SPOT ( 2 FUNCTIONS WELDER )	PAG.	3.2
	FAST SPOTTER 3,5 ECO	PAG.	3.2
	MIG AND PLASMA INVERTERS	PAG.	3.3
	SUPER SPOT ( 3 FUNCTIONS WELDER )	PAG.	3.4
	TROLLEYS AND ACCESSORIES	PAG.	3.5
	SPRAY GUNS WASHING MACHINE	PAG.	3.9
	PART WASHER	PAG.	3.12
	TABLE	PAG.	3.13
	WHASHING-BRAKES MACHINE	PAG.	3.14
	COLUMN CENTRAL VACUUM	PAG.	3.15
	TURBO TORNADO	PAG.	3.16
	TURBO	PAG.	3.17
	TURBINES WITH TROLLEY	PAG.	3.18
	CYCLONE	PAG.	3.19
	CYCLONE VENTURI SYSTEM	PAG.	3.20
	SUPER VACUUM	PAG.	3.21
	EMBEDDED MULTI-FUNCTION PANELS	PAG.	3.22
	MULTIFUNCTIONAL HEXAGON	PAG.	3.23
	ELECTRICAL ORBITAL SANDER	PAG.	3.24
	PNEUMATIC ORBITAL SANDER	PAG.	3.24

CHAPTER	SPRAY BOOTHS-EXTRACTORS-CLEANERS-AUTO-REGULATING HEATER-IONIZING AIR GUN-ASSO TRIS	
4	SEMI DOWN DRAFT	PAG. 4.1
	GL1 50° - 60°	PAG. 4.2
	GL2 60° - 80°	PAG. 4.3
	GL4	PAG. 4.7
	POWER THERM 60° - 80°	PAG. 4.9
	SPRINTEK	PAG. 4.11
	EUROTEK TEMP/ESTERNA -5°	PAG. 4.13
	ENDOTHERMIC KIT FOR SPRAY BOOTH	PAG. 4.15
	PROTECTIONS PNEUMATIC REEL	PAG. 4.20
	GL5	PAG. 4.21
	EXTRACTORS	PAG. 4.23
	EXPERT TURBO FLOW EXTRACTORS	PAG. 4.23
	ECOLOGIC CLEANERS WITH ACTIVE CHARCOAL	PAG. 4.24
	CLEANERS EXPERT TURBO-FLOW	PAG. 4.25
	TURBINED EXHAUST UNIT	PAG. 4.26
	MINI GL/F SPRAY BOOTH (for carpentry)	PAG. 4.27
	GL/F SPRAY BOOTH (for carpentry)	PAG. 4.29
	SUPER MINI	PAG. 4.31
	MINI	PAG. 4.33
	SELF-REGULATING HEATER	PAG. 4.35
	IONIZING AIR GUN	PAG. 4.36
	ASSO TRIS	PAG. 4.37





# 6

CHAPTER	PREP STATIONS-ASPIRATION AREAS-CUPBOARDS FOR PREP STATIONS-LAMPS		
	PREP 101	PAG.	6.1
	PREP 102	PAG.	6.1
	PREP 103	PAG.	6.2
	PREP 104	PAG.	6.2
	PREP 105	PAG.	6.3
	STRCTURE	PAG.	6.3
	PREP 106	PAG.	6.4
	PREP 107	PAG.	6.4
	PREP 108	PAG.	6.5
	PREP 109	PAG.	6.5
	PREP 110	PAG.	6.6
	PREP 111	PAG.	6.6
	MANUAL CURTAINS FOR PREP STATION	PAG.	6.7
	MOTORIZED CURTAINS FOR PREP STATION	PAG.	6.7
	PREP 200	PAG.	6.8
	PREP 201	PAG.	6.8
	ASPIRATION AREA VENTURI	PAG.	6.9
	WORK BAY -COMBUSTION -A -WORK ISLAND HEATED WITH A BURNER OIL OR GAS	PAG.	6.10
	WORK BAY - ENDO-TERMIC - B - WORK ISLAND WITH PANELS ENDOTHERMIC	PAG.	6.11
	WORK BAY - SYSTEM HIBRID - C - WORK ISLAND WITH PREDISPOSITION FOR HYBRID SYSTEM	PAG.	6.12
	CABINET	PAG.	6.14
	INFRARED LAMPS	PAG.	6.16
	SUSPENDE INFRARED LAMPS	PAG.	6.20
	MOTORIZED ARM WITH INFRARED LAMPS	PAG.	6.21
	MOTORIZED ARM WITH INFRARED LAMPS	PAG.	6.22
	GREEN ENERGY LAMP 01 E 02	PAG.	6.23







**TWO COLUMNS, NEW LIFTS, TYRE, BENCHES, ACCESSORIES AND SPARE PARTS**

**1**

# **ELECTRO-MECHANICAL TWO POST LIFT WITH BASE**

## **CAPACITY 2700 Kg**

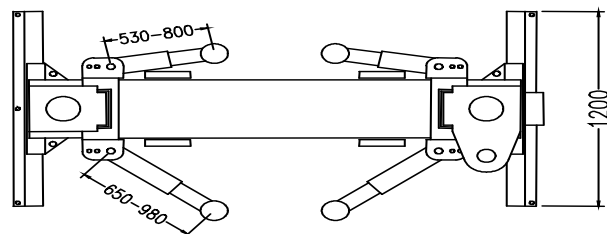
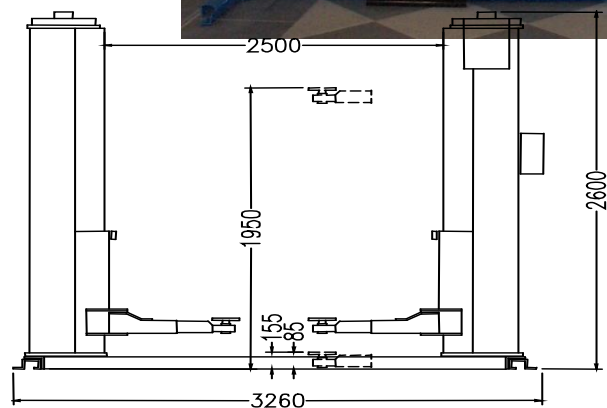

## **Specifications**

	CODE	EURO
	41	
CAPACITY:	2700 Kg	
MINIMUM HEIGHT FROM THE FLOOR:	85 mm	
MAXIMUM HEIGHT FROM THE FLOOR:	1950 mm	
MAXIMUM WIDTH:	3260 mm	
LONG ARM MIN/MAX LENGTH:	650/980mm	
SHORT ARM MIN/MAX LENGTH:	530/800mm	
POWER SUPPLY:	380/220 V - 50 Hz trifase	
POWER EMPLOYED:	2,2 KW	
NET WEIGHT:	650 Kg	
LIFT TIME:	0,033m/s	
PACKING DIMENSIONS:	3200X1000X600	
COLOUR:	BLUE (ral5017)	
		4.250,00

The above data are not binding and the company may make changes in its sole discretion

**TERMOMECCANICA GL** S.R.L.

# ELECTRO-MECHANICAL TWO POST LIFT WITH BASE

**CAPACITY 3500 Kg**

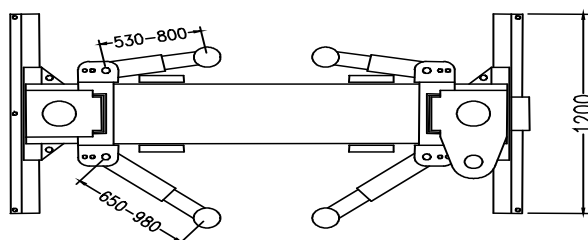
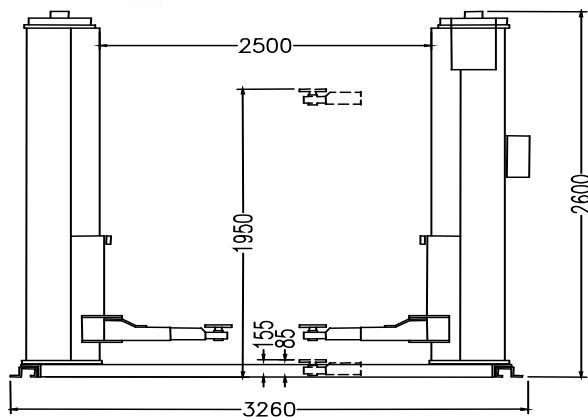

## Specifications

CODE

EURO

51

CAPACITY: 3500 Kg

MINIMUM HEIGHT FROM THE FLOOR: 85 mm

MAXIMUM HEIGHT FROM THE FLOOR: 1950 mm

MAXIMUM WIDTH: 3260 mm

LONG ARM MIN/MAX LENGTH: 650/980mm

SHORT ARM MIN/MAX LENGTH: 530/800mm

POWER SUPPLY: 380/220 V - 50 Hz trifase

POWER EMPLOYED: 3 KW

NET WEIGHT: 680 Kg

LIFT TIME: 0,033 m/s

PACKING DIMENSIONS: 3200X1000X600

COLOUR: BLUE (ral5017)

4.650,00

The above data are not binding and the company may make changes in its sole discretion

**TERMOMECCANICA GL** S.R.L.

1.2



# ELECTRO-MECHANICAL TWO POST LIFT WITH ARC

CAPACITY 3500 Kg

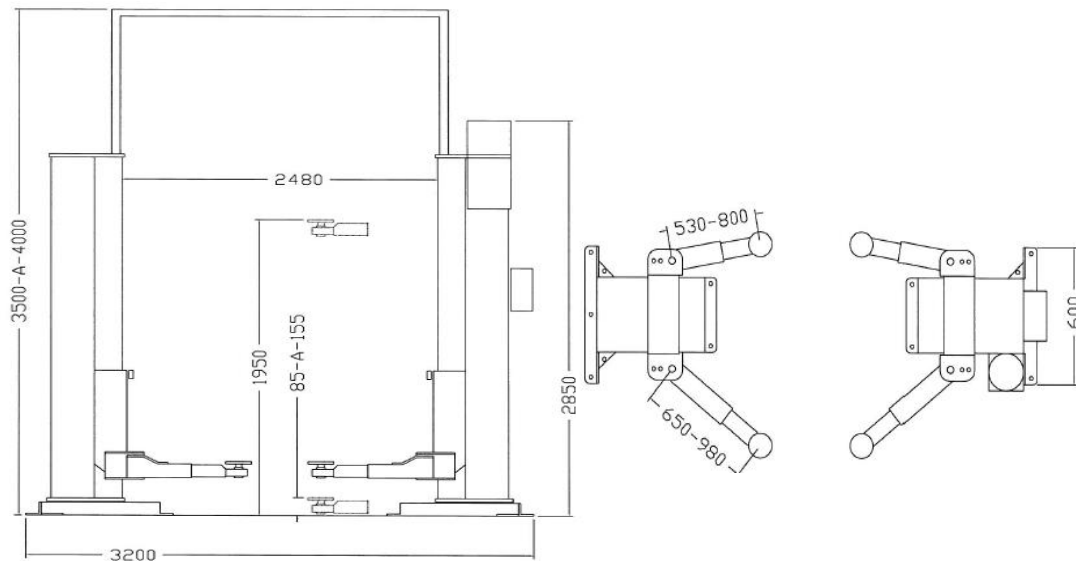

## Specifications

CODE

EURO

52

CAPACITY:	3500 Kg
MINIMUM HEIGHT FROM THE FLOOR:	85 mm
MAXIMUM HEIGHT FROM THE FLOOR:	1950 mm
MAXIMUM WIDTH:	3220 mm
LONG ARM MIN/MAX LENGTH:	650/980mm
SHORT ARM MIN/MAX LENGTH:	530/800mm
POWER SUPPLY:	220/380 V - 50/60 Hz
MOTOR:	2,2 Kw
LIFT TIME:	33 sec.
PACKING DIMENSIONS:	3200X1000X600
COLOUR:	BLUE (ral5017)

5.235,00

The above data are not binding and the company may make changes in its sole discretion

## TWO-POST ELECTROHYDRAULIC LIFT WITH BASE

**CAPACITY 3500 Kg**

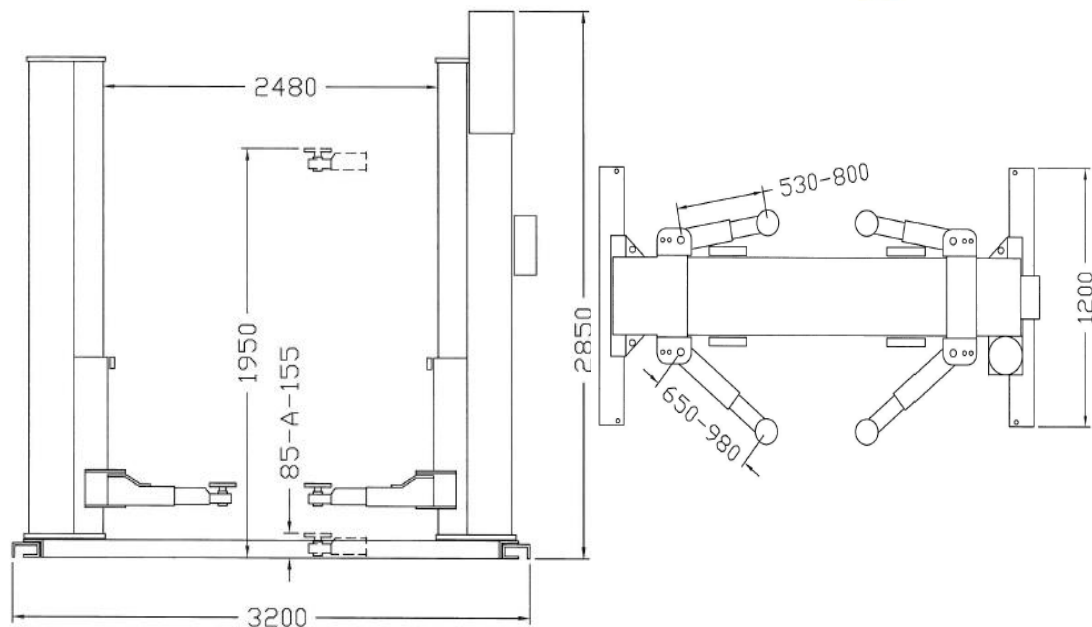

## Specifications

	CODE	EURO
	61	
CAPACITY:	3500 Kg	
MINIMUM HEIGHT FROM THE FLOOR:	85 mm	
MAXIMUM HEIGHT FROM THE FLOOR:	1950 mm	
MAXIMUM WIDTH:	3200 mm	
LONG ARM MIN/MAX LENGTH:	650/980mm	
SHORT ARM MIN/MAX LENGTH:	530/800mm	
POWER SUPPLY:	220 V - 50 Hz	
POWER EMPLOYED:	2,2 Kw	
LIFT TIME:	40 / 33 sec.	
PACKING DIMENSIONS:	3200X1000X600	
COLOUR:	BLUE (ral5017)	
TWO-POSTS ELECTROHYDRAULIC LIFT WITH BASE 3.2 TON SINGLE-PHASE		
	5.232,00	
	5.832,00	

The above data are not binding and the company may make changes in its sole discretion

## TWO-POST ELECTROHYDRAULIC LIFT WITHOUT BASE

**CAPACITY 3500 Kg**

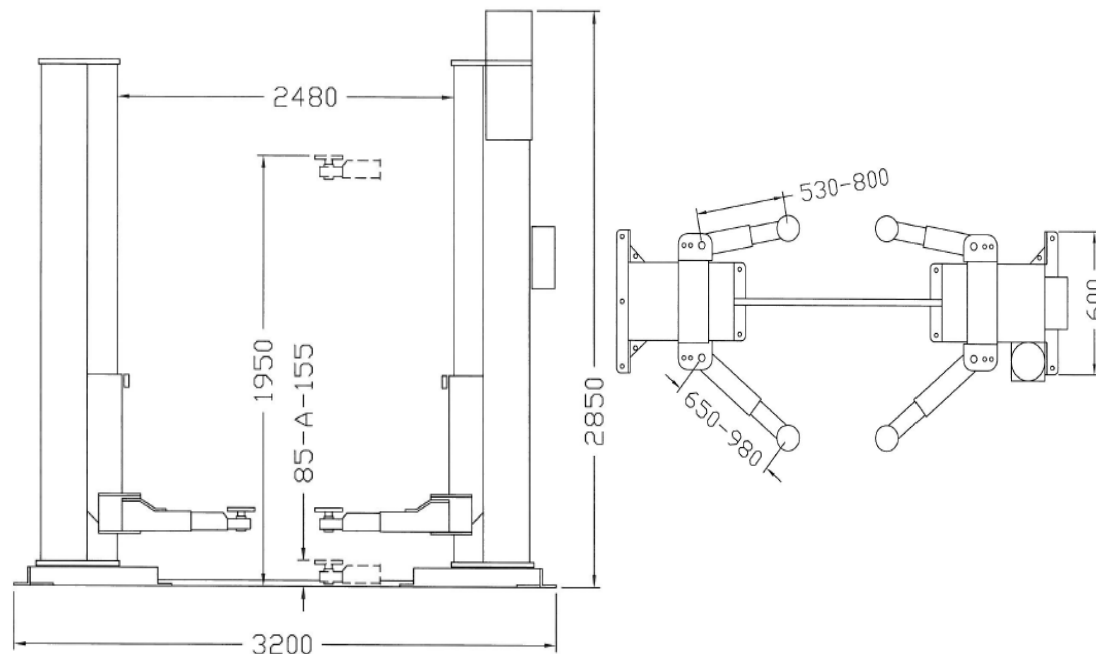
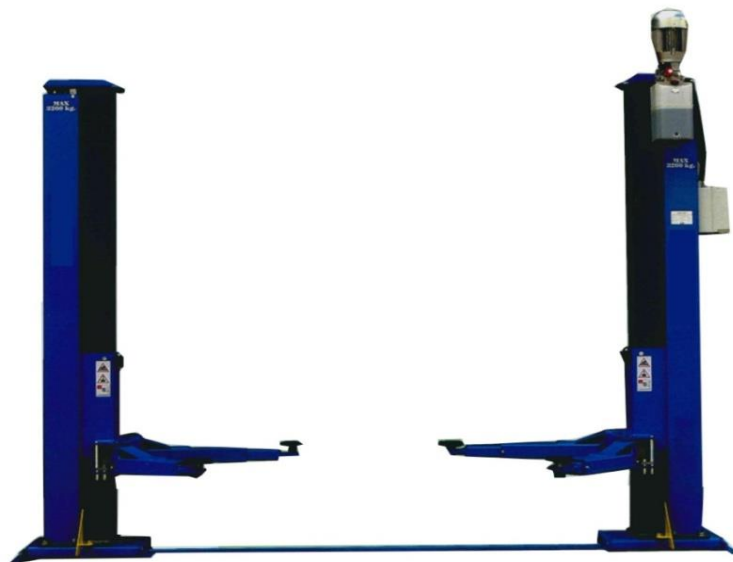

## Specifications

	CODE	EURO
	62	
CAPACITY:	3500 Kg	
MINIMUM HEIGHT FROM THE FLOOR:	85 mm	
MAXIMUM HEIGHT FROM THE FLOOR:	1950 mm	
MAXIMUM WIDTH:	3200 mm	
LONG ARM MIN/MAX LENGTH:	650/980mm	
SHORT ARM MIN/MAX LENGTH:	530/800mm	
POWER SUPPLY:	220 V - 50 Hz	
POWER EMPLOYED:	2,2 Kw	
LIFT TIME:	40 / 33 sec.	
PACKING DIMENSIONS:	3200X1000X600	
COLOUR:	BLUE (ral5017)	
TWO-POSTS ELECTROHYDRAULIC LIFT WITHOUT BASE 3.2 TON SINGLE-PHASE		
	5.256,00	
	5.856,00	

The above data are not binding and the company may make changes in its sole discretion

# TWO-POST ELECTROHYDRAULIC LIFT WITH ARC

**CAPACITY 3500 Kg**

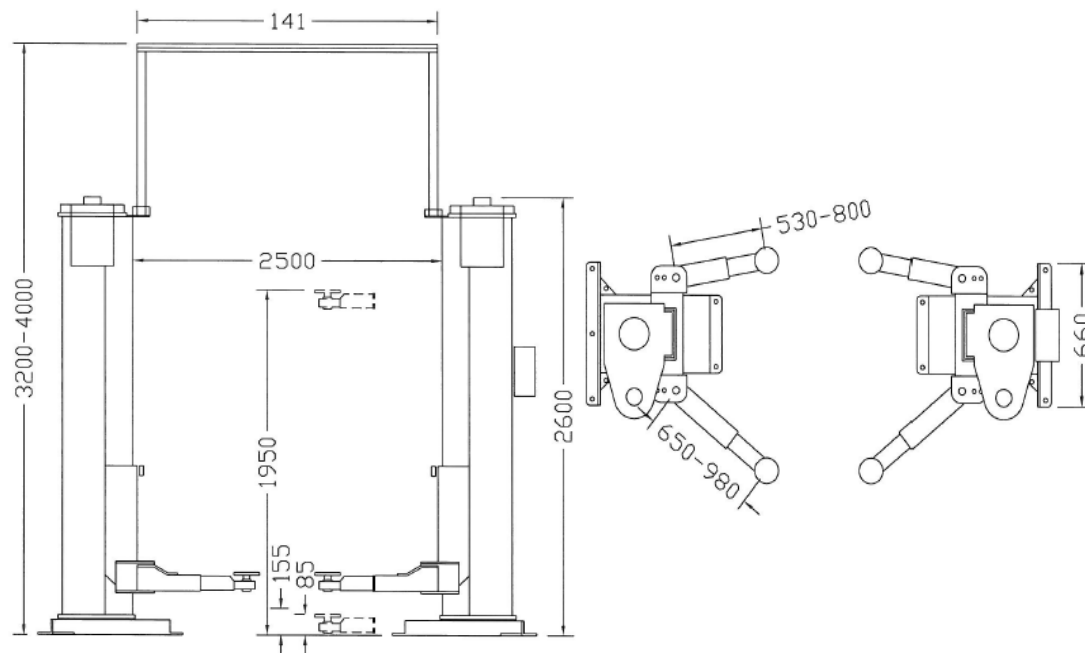
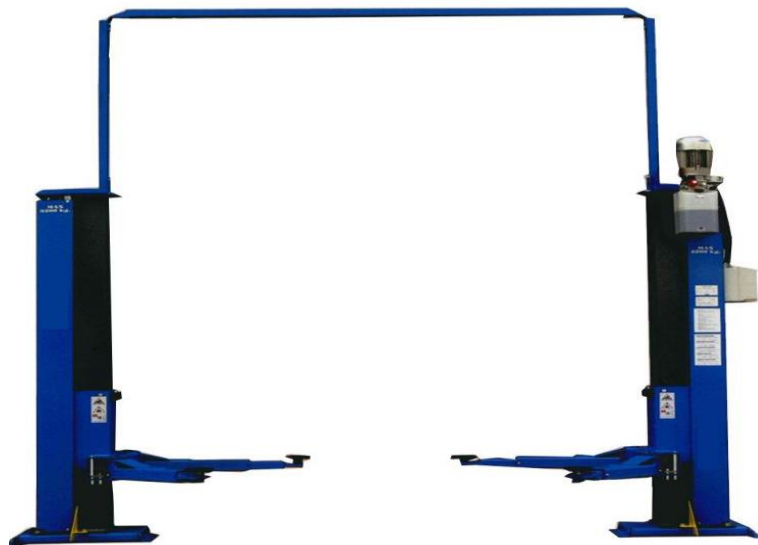

## Specifications

	CODE	EURO
	63	
CAPACITY:	3500 Kg	
MINIMUM HEIGHT FROM THE FLOOR:	85 mm	
MAXIMUM HEIGHT FROM THE FLOOR:	1950 mm	
MAXIMUM WIDTH:	3200 mm	
LONG ARM MIN/MAX LENGTH:	650/980mm	
SHORT ARM MIN/MAX LENGTH:	530/800mm	
POWER SUPPLY:	220 V - 50 Hz	
POWER EMPLOYED:	2,2 Kw	
LIFT TIME:	40 / 33 sec.	
PACKING DIMENSIONS:	3200X1000X600	
COLOUR:	BLUE (ral5017)	
TWO-POSTS ELECTROHYDRAULIC LIFT WITH ARC 3.2 TON SINGLE-PHASE		

The above data are not binding and the company may make changes in its sole discretion

## TWO POSTS ELECTROHYDRAULIC LIFT WITH BASE

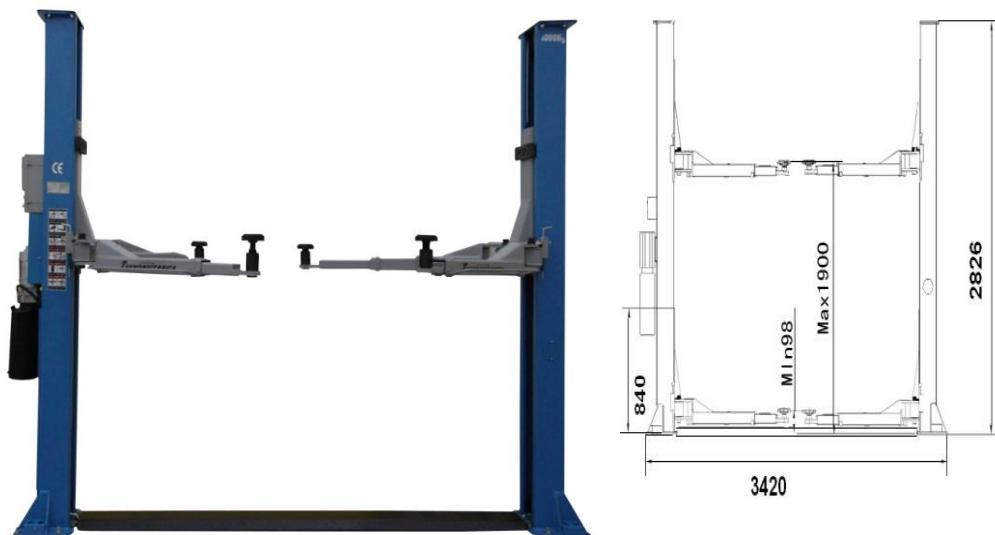

## Specifications

CODE

**STD 6140**

CAPACITY:	4000 Kg
MINIMUM HEIGHT FROM THE FLOOR:	98 mm
MAXIMUM HEIGHT FROM THE FLOOR:	1900 mm
MAXIMUM WIDTH:	3420 mm
LONG ARM MIN/MAX LENGTH:	980/1420 mm
SHORT ARM MIN/MAX LENGTH:	750/980/1300 mm
LIFT TIME:	60 sec.
POWER SUPPLY:	380V/50H/3PH
NET WEIGHT:	650 kg
PACKING DIMENSIONS: (n°3 packing cases)	2940 x 770 x 720h
	3320 x 480 x 125h
	1520 x 300 x 290h
COLOURS:	grey ( ral 7001 )
	BLUE(RAL5015)

## TWO POSTS ELECTROHYDRAULIC LIFT WITH ARC

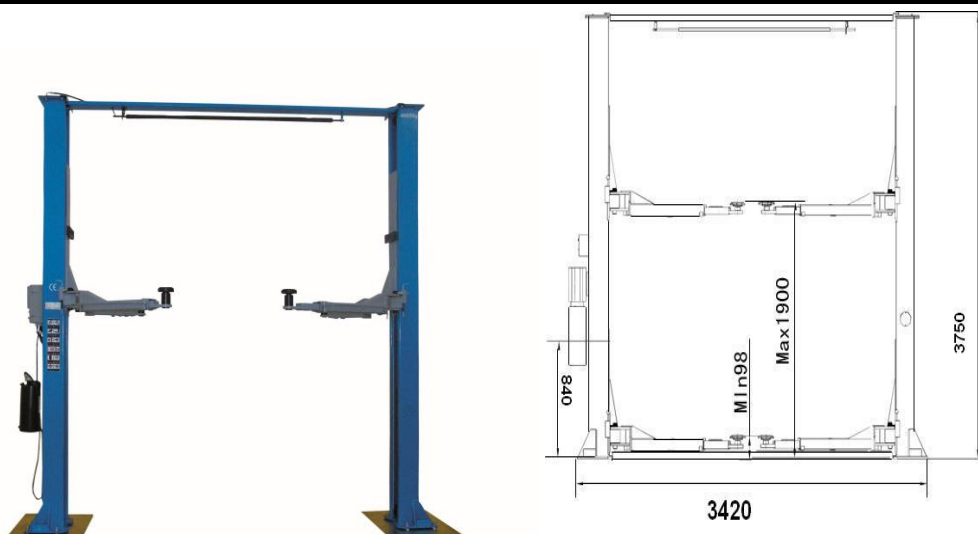

CODE

**3.949,00**

**STD 6340**

CAPACITY:	4000 Kg
MINIMUM HEIGHT FROM THE FLOOR:	98 mm
MAXIMUM HEIGHT FROM THE FLOOR:	1900 mm
MAXIMUM WIDTH:	3420 mm
LONG ARM MIN/MAX LENGTH:	980/1420 mm
SHORT ARM MIN/MAX LENGTH:	750/980/1300mm
LIFT TIME:	60 sec.
POWER SUPPLY:	380V/50H/3PH
NET WEIGHT:	720 kg
PACKING DIMENSIONS: (n°3 packing cases)	2940 x 770 x 720h
	3320 x 480 x 125h
	1520 x 300 x 290h
COLOURS:	BLUE(RAL5015) grey ( ral 7001 )
HEIGHT EXTENSION KIT 3750 AND 5000 mm	

**4.367,00**

**1.106,00**

The above data are not binding and the company may make changes in its sole discretion



## DOUBLE SCISSOR LIFT KIT WITH PEGS + SHIFT KIT (FOR TYRE DEALER)

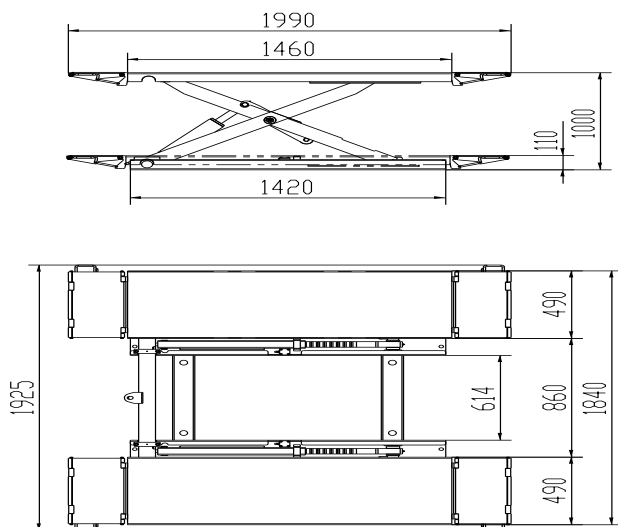
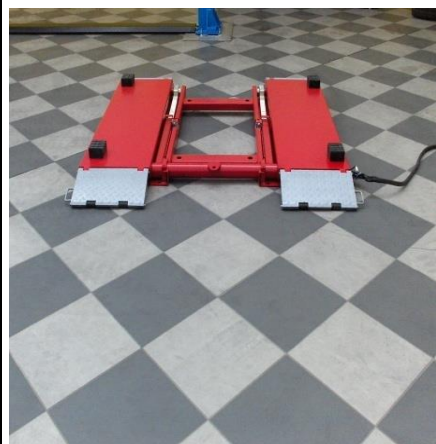

## Specifications

**CODE**  
**STD 7530**

<b>CAPACITY:</b>	3000 Kg
<b>MINIMUM HEIGHT FROM THE FLOOR:</b>	110 mm
<b>MAXIMUM HEIGHT FROM THE FLOOR:</b>	1000 mm
<b>MAXIMUM WIDTH:</b>	1840 mm
<b>MAXIMUM LENGTH:</b>	1460 mm
<b>MAXIMUM LENGTH WITH EXTENSION:</b>	1990 mm
<b>LIFT TIME:</b>	40 sec.
<b>POWER SUPPLY:</b>	380 V/ 50 Hz/ 3 PH
<b>NET WEIGHT:</b>	620 Kg
<b>COLOUR:</b>	BLUE (RAL 5015)- RED (RAL 3000)
<b>PACKING DIMENSIONS:</b>	1600 x 1900 x 500h
<b>MOVING KIT</b>	

**3.980,00**

**LOW PROFILE DOUBLE-SCISSOR LIFT WITH RAMPS**  
**CAPACITY 3500 KG**



## Specifications

	CODE
	<b>STD 7135</b>
CAPACITY:	3500 Kg
MINIMUM HEIGHT FROM THE FLOOR:	115 mm
MAXIMUM HEIGHT FROM THE FLOOR:	1900 mm
MAXIMUM WIDTH:	2070 mm
MAXIMUM LENGTH:	2118 mm
LIFT TIME:	50 sec.
POWER SUPPLY:	380V/50H/3PH
NET WEIGHT:	850 kg
PACKING DIMENSIONS: N° 2 PZ	1700X670X770 2080X370X220
COLOUR:	BLUE (RAL 5015) red ( ral 3000 )

6.235,00

**DOUBLE SCISSOR LIFT \_ TELESCOPIC**

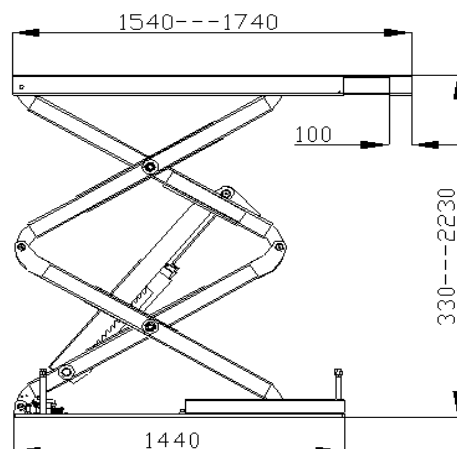

## Specifications

	STD-7335
CAPACITY:	3500 Kg
MINIMUM HEIGHT FROM THE FLOOR:	330 mm
MAXIMUM HEIGHT FROM THE FLOOR:	2230 mm
MAXIMUM WIDTH:	550 mm
MAXIMUM LENGTH:	1540-1740 mm
LIFT TIME:	60 sec.
POWER SUPPLY:	380V/50H/3PH
NET WEIGHT:	910 kg
PACKING DIMENSIONS: N° 2 PZ	1700X670X770 2080X370X220
COLOUR:	BLUE (RAL 5015)

5.960,00

## DOUBLE SCISSOR LIFT WHEEL ALIGNMENT



## Specifications

	<b>CODE</b>	
	<b>STD 8250</b>	
<b>LIFT ADDITIONAL CAPACITY:</b>	2000 Kg	
<b>LIFT BASIC CAPACITY:</b>	5000 Kg	
<b>MIN. HEIGHT FROM THE FLOOR (BASIC LIFT):</b>	290 mm	
<b>MAX. HEIGHT FROM THE FLOOR (BASIC LIFT):</b>	1870 mm	
<b>MAX. HEIGHT ADDITIONAL LIFT:</b>	450 mm	
<b>MAX. HEIGHT FROM THE FLOOR (BASIC+LIFT ADD.):</b>	2320 mm	
<b>MAXIMUM WIDTH:</b>	2200 mm	
<b>MAXIMUM HEIGHT:</b>	5510 mm	
<b>BASIC/ADDITIONAL LIFT TIME:</b>	70 sec	
<b>POWER SUPPLY:</b>	380V/50H/3PH	
<b>NET WEIGHT:</b>	2690 Kg	
<b>PACKING DIMENSIONS:</b>	5100x600x1100h	
<b>COLOUR:</b>	BLU ( ral 5015 )	
		<b>14.300,00</b>

## LAYOUT FOR IN-GROUND INSTALLATION

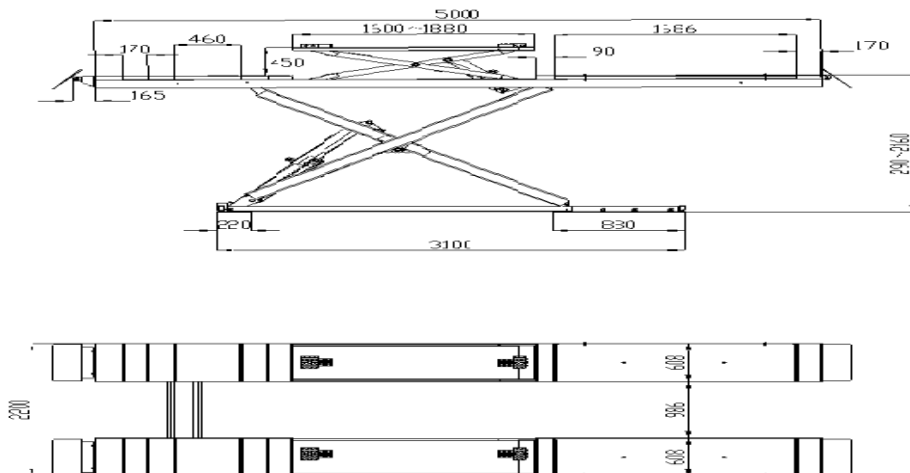

## LAYOUT FOR ON-GROUND INSTALLATION

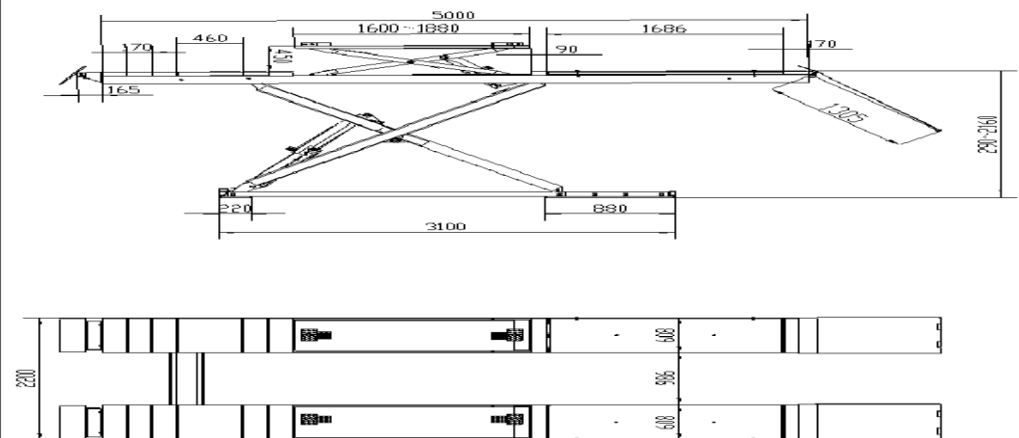



**RECESESED DOUBLE LIFT  
LOW PROFILE 3500 Kg I (MACISTE)**

**VERSION 1**

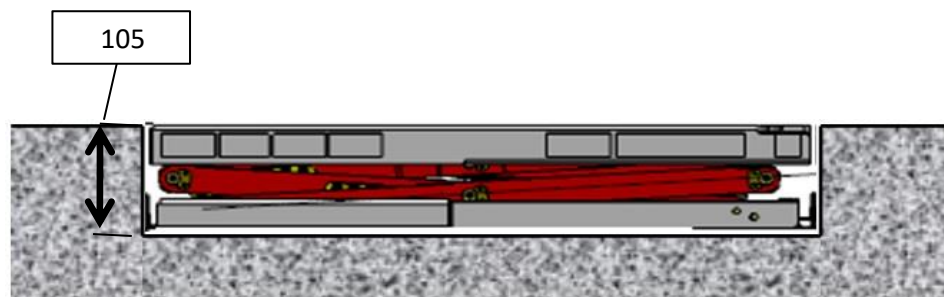

**Specifications**

	<b>CODE</b>	
	<b>TER 100</b>	
<b>CAPACITY:</b>	3500 Kg	
<b>MIN. HEIGHT FROM THE FLOOR:</b>	0 mm	
<b>MAX. HEIGHT FROM THE FLOOR:</b>	1775 mm	
<b>MAX. WIDTH</b>	2020 mm	
<b>MAX. LENGTH:</b>	1540 mm	
<b>MAX LENGTH WITH EXTENSION:</b>	2000 mm	
<b>LIFT TIME:</b>	75 sec.	
<b>POWER SUPPLY:</b>	220/380V/50H/3PH	
<b>NET WEIGH:</b>	950 Kg	
<b>PACKING DIMENSIONS:</b>	1600x700x65h	
<b>SCISSOR COLOUR:</b>	GREY ( RAL 7040) RED ( RAL 3000)	
		<b>7.090,00</b>

**DOUBLE LIFT WITH LOWER PLATFORMES**  
**LOW PROFILE 3500 Kg PT (MACISTE)**

**VERSIONE 2**

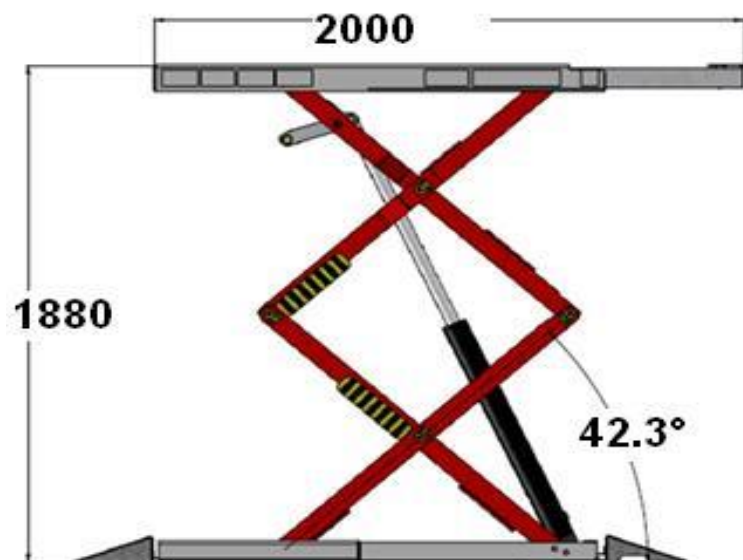

# Specifications

		CODE
		TER PTO
CAPACITY:	3500 Kg	
MIN. HEIGHT FROM THE FLOOR:	105 mm	
MAX. HEIGHT FROM THE FLOOR:	1880 mm	
MAX. WIDTH	2020 mm	
MAX. LENGTH:	1540 mm	
MAX LENGTH WITH EXTENSION:	2000 mm	
LIFT TIME:	75 sec.	
POWER SUPPLY:	220/380V/50H/3PH	
NET WEIGHT:	950 Kg	
PACKING DIMENSIONS:	1600x700x65h	
SCISSOR COLOUR:	GREY ( RAL 7040) RED ( RAL 3000)	
		7.290,00

**DOUBLE LIFT WITH UPPER PLATFORMES  
LOW PROFILE 3500 Kg PS (MACISTE)**

**VERSION 3**

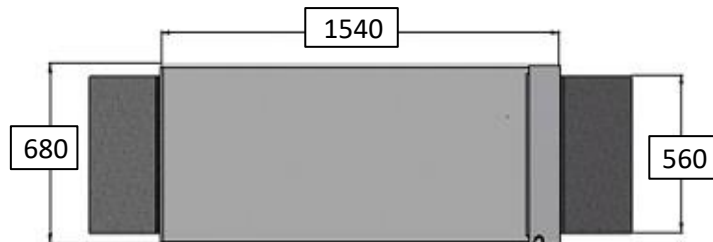
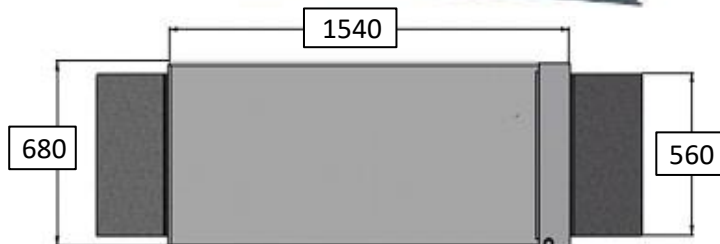

**Specifications**

		CODE
		<b>TER PSO</b>
CAPACITY:	3500 Kg	
MIN. HEIGHT FROM THE FLOOR:	105 mm	
MAX. HEIGHT FROM THE FLOOR:	1880 mm	
MAX. WIDTH	2020 mm	
MAX. LENGTH:	1540 mm	
MAX LENGTH WITH EXTENSION:	2000 mm	
LIFT TIME:	75 sec.	
POWER SUPPLY:	220/380V/50H/3PH	
NET WEIGHT:	970 Kg	
PACKING DIMENSIONS:	1600x700x65h	
SCISSOR COLOUR:	GREY ( RAL 7040) RED ( RAL 3000)	
		7.190,00

# Specifications

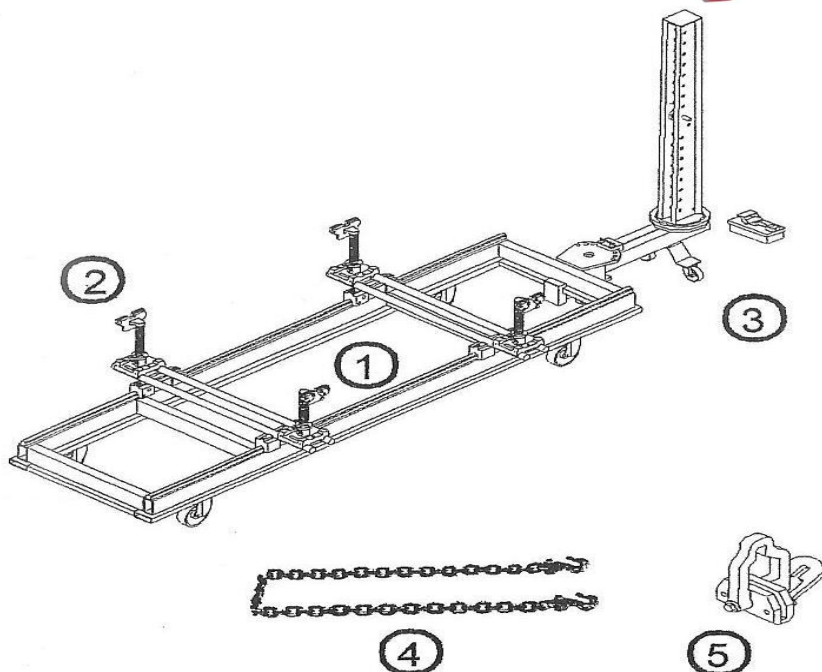

ITEM	CODE	EURO
1 Galaxy Bench on the ground 4 mt. Long	BTC040	
2 Rails, 2 cross bars, 4 universal clamps with unthreading	SPP0KM	
3 Arm with a vertical column with a pump and piston	BTC0TA	
4 Chain	A00002	
5 Self blocking clamp	A00001	
<b>TOTAL</b>	<b>BTM040</b>	<b>13.809,00</b>
<b>DIMENSIONS AND WEIGHT</b>		
4080 x 1100 x 280	Kg. 500	Bench
1950 x 800 x 680	Kg. 360	Cross bars + accessories
1400 x 600 x 480	Kg. 150	Platform arm down
<b>OPTIONAL</b>		
Difference for bench and rails from 4 to 4,5 m	BTC0G0	<b>2.274,00</b>
Difference for pump with remote control and foot pump	PTC010	<b>194,00</b>



## GALAXY BENCH + CLAMPS UNIVERSAL SPRINT POWER JIG

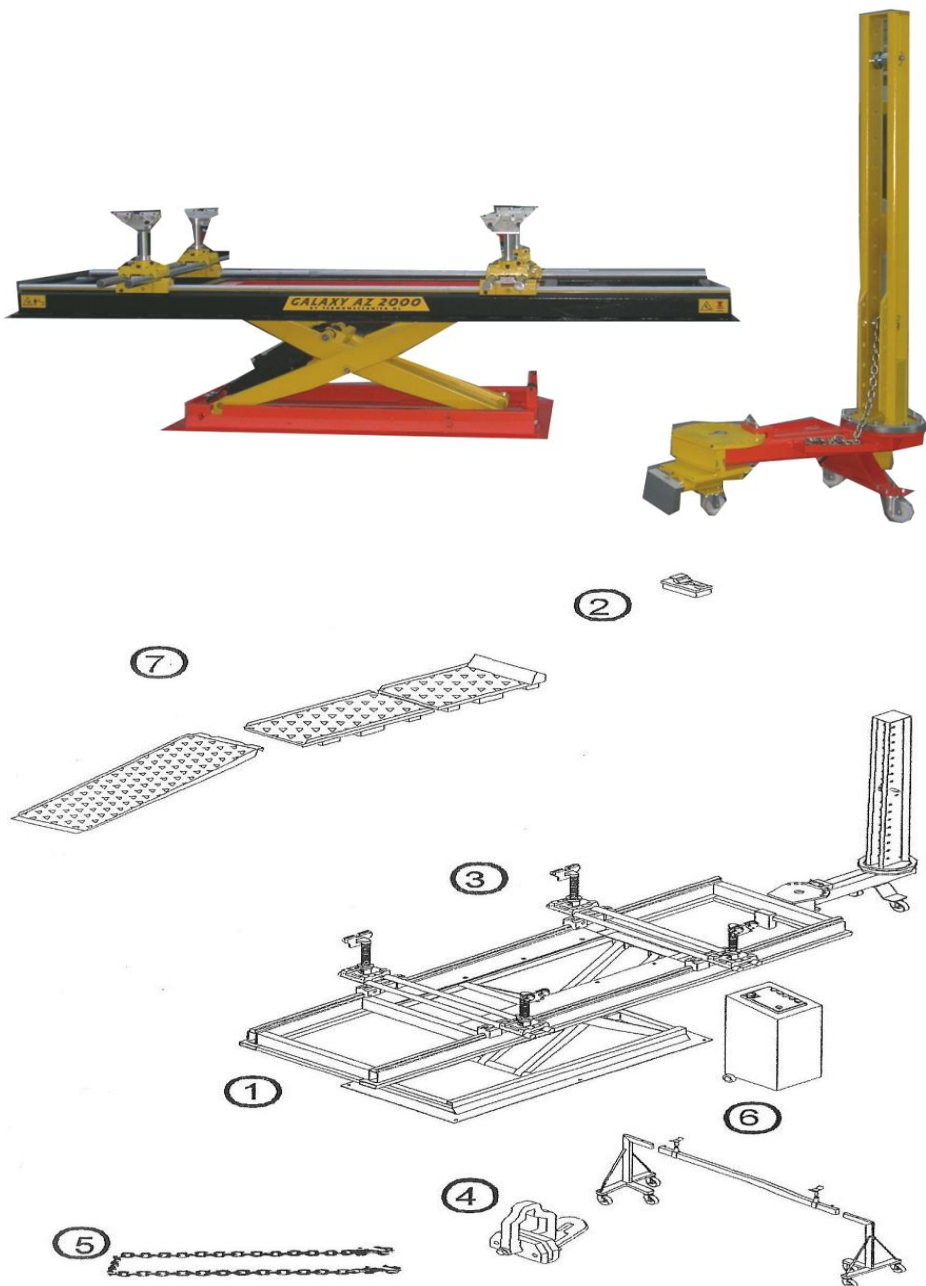

## Specifications

ITEM	CODE	EURO
1 Galaxy Bench 4 mt long	GXC040	
2 Arm with a vertical column with pump and piston	BTC0TA	
3 Rails, 2 cross bars, 4 universal clamps with unthreading	SPP0KM	
4 Self blocking clamp for chain	A00001	
5 Chain	A00002	
6 Vehicle supporting carriage	SPP00C	
7 Ramps	GXP0RS	
<b>TOTAL</b>	<b>GXM040</b>	<b>19.662,00</b>
<b>DIMENSIONS AND WEIGHT</b>		
4080 x 1100 x 600	Kg. 1000	Bench
1750 x 800 x 450	Kg. 320	Cross bars + accessories
1400 x 600 x 480	Kg. 150	Platform arm down
1900 x 500 x 700	Kg. 320	Platforms + accessorises
<b>OPTIONAL</b>		
	<b>CODE</b>	<b>EURO</b>
Difference for bench and rails from 4 to 4,5 m	BTS0G0	<b>2.274,00</b>
Difference for double effect	DDE001	<b>1.138,00</b>
Difference for pump with remote control and foot pump	PTC010	<b>194,00</b>

## GALAXY BENCH ON THE GROUND + MINI SPRINT POWER JIG

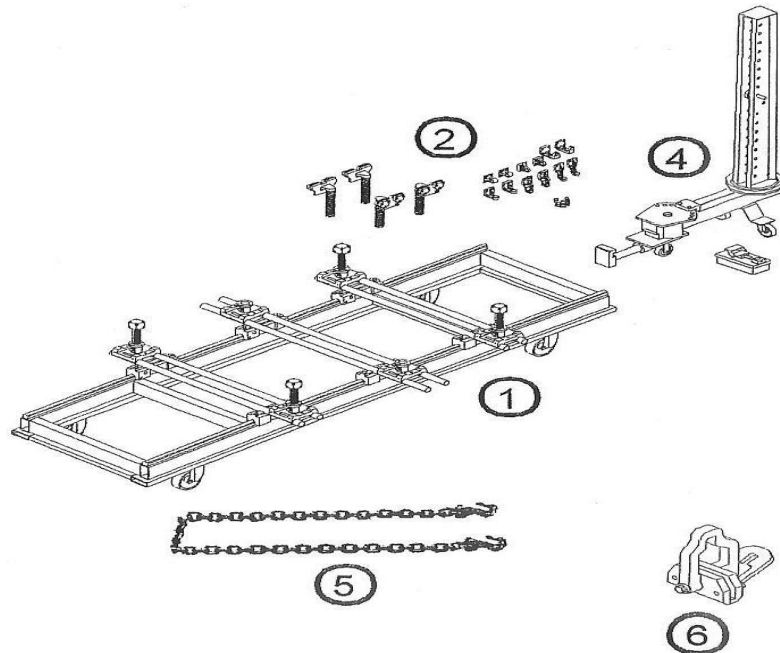

## Specifications

ITEM	CODE	EURO
1 Galaxy Bench on the ground 4 mt. Long	BTC040	
2 Universal Mini SP JIG with 3 cross bars	MSP040	
3 Arm with a vertical column with a pump and piston	BTC0TA	
4 Chain	A00002	
5 Selfblocking clamp for chain	A00001	
<b>TOTAL</b>	<b>BTMS40</b>	<b>19.684,00</b>
OPTIONAL	CODE	EURO
Mc Pherson measruing system	SPPMPF	2.160,00
Platform arm down	SPP0TB	546,00
Mercedes clamps	SPP0MM	1.807,00
BMW clamps	SPP0MB	2.142,00
Difference for rails from 4 to 4,5 m.	BTS0G0	2.274,00
Difference for pump with remote control and foot pump	PTC010	194,00

## GALAXY BENCH + MINI SPRINT POWER JIG

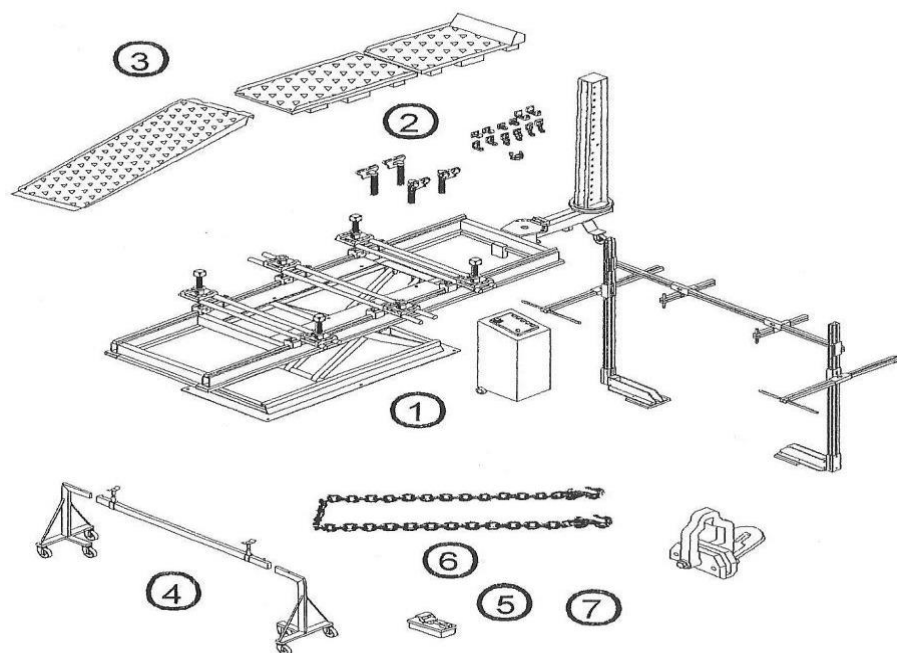

## Specifications

ITEM	CODE	EURO
1 Galaxy Bench 4 mt long	GXC040	
2 Universal Mini SP JIG with 3 cross bars	MSP040	
3 Climbing platform (ramps)	SPP0PS	
4 Vehicle supporting carriage	SPP00C	
5 Arm with a vertical column with a pump and piston	BTC0TA	
6 Chain	A00002	
7 Self blocking clamp for chain	A00001	
<b>TOTAL</b>	<b>GXSP40</b>	<b>28.618,00</b>
<b>DIMENSIONS AND WEIGHT</b>		
4080 x 1100 x 600	Kg. 1000	Bench
1400 x 600 x 480	Kg. 150	Platform arm down
1900 x 500 x 700	Kg. 320	Platforms + accessorises
<b>OPTIONAL</b>		
	<b>CODE</b>	<b>EURO</b>
Mc Pherson measuring system	SPPMPF	<b>2.160,00</b>
Tow winch	A0007	<b>967,00</b>
Platform arm down	SPP0TB	<b>546,00</b>
Mercedes clamps	SPP0MM	<b>1.807,00</b>
Difference for pump with remote control and foot pump	PTC010	<b>194,00</b>
BMW clamps	SPP0MB	<b>2.142,00</b>
Difference for rails from 4 to 4,5 m.	BTS0GO	<b>2.274,00</b>

The above data are not binding and the company may make changes in its sole discretion

# ACCESSORY KIT FOR BENCHES + CLAMPS UNIVERSAL SPRINT POWER JIG

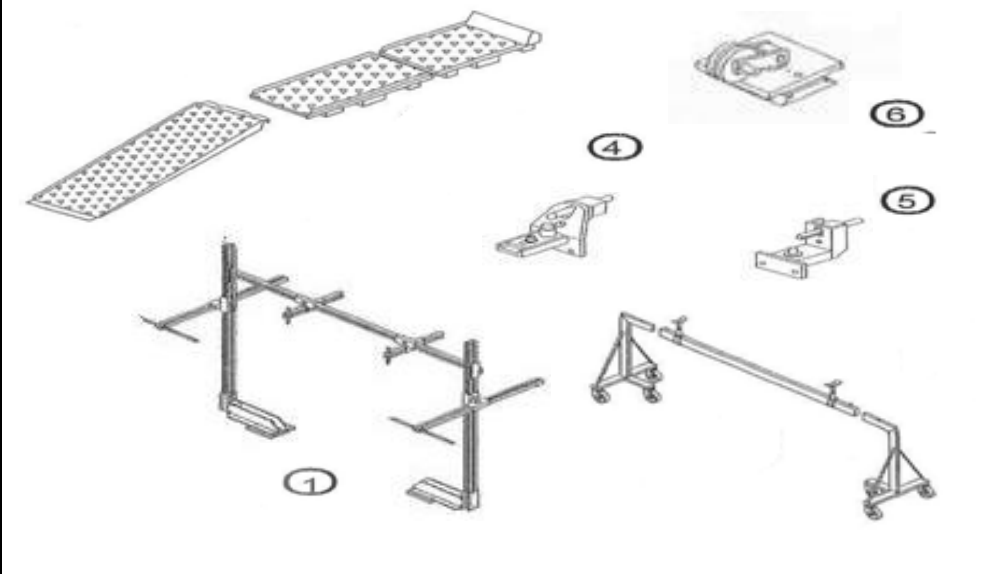

## Specifications

		EURO
	CODE	EURO
Set of tracks of 4 mt	GXC040	
N. 2 Cross bar	SPPT18	
N. 4 universal clamps with pullers	SPA218 + SPP0SM	
N. 4 bases	SPA205	
Climbing platforms	SPP0PS	
Vehicle supporting carriage	SPP00C	
<b>TOTAL</b>	SPP0KM	<b>7.868,00</b>
OPTIONAL		
	CODE	EURO
Mc Pherson measuring system	SPPMPF	<b>2.160,00</b>
Difference for rails from 4 to 4,5 m.	BTS0G0	<b>2.274,00</b>
Crossbar complete of additional bases	SPPT18	<b>1.308,00</b>
Mercedes clamps	SPP0MM	<b>1.807,00</b>
BMW clamps	SPP0MB	<b>2.142,00</b>
Platform arm down	SPP0TB	<b>546,00</b>



# MINI UNIVERSAL SPRINT POWER JIG SPRINT POWER JIG

## 3-CROSS BARS

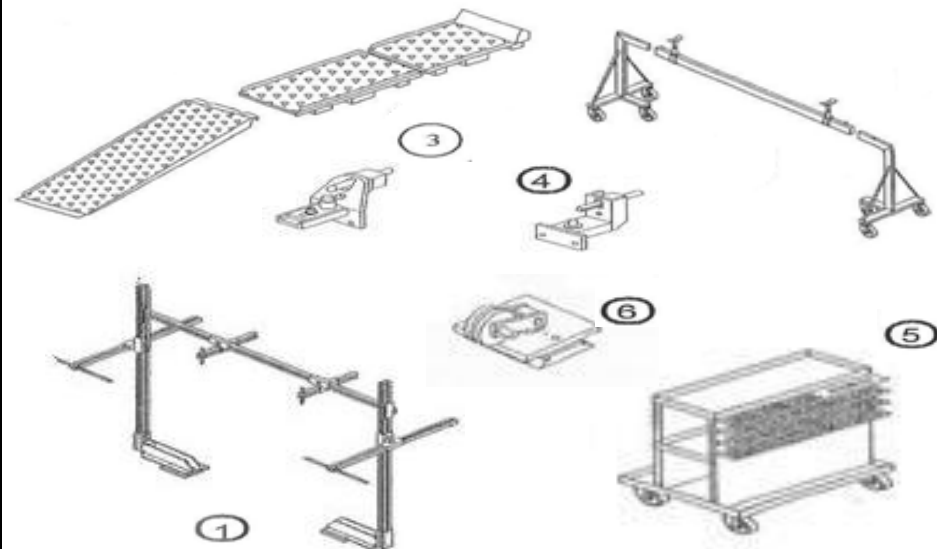

# Specifications

## COMPONENTS:

N° 3 Cross bar  
 N° 6 Base  
 N° 2 Unthread fixed h 260  
 N° 2 Unthread fixed h 410  
 N° 25 Screws 10 x 25  
 N° 4 Screws 10 x 40  
 N° 2 Eyelet art. 227  
 N° 1 Eyelet art. 228  
 N° 2 Head art. 217  
 N° 2 Head art. 218  
 N° 2 Head art. 219  
 N° 2 Head art. 220  
 N° 2 Head art. 221  
 N° 2 Head art. 222  
 Set of Allen wrenches  
 N°4Morse universal trapezoidal  
 Veichle supporting carriage  
 N°6Platforms including2of climb  
 N° 5 art. 301  
 N° 5 art. 302  
 N° 5 art. 303  
 N° 5 art. 304  
 N° 5 art. 305  
 N° 5 art. 306  
 N° 5 art. 307  
 N° 5 art. 308  
 N° 3 art. 311  
 N° 3 art. 312  
 N° 3 art. 313  
 N° 3 art. 314  
 N° 3 art. 315  
 N° 2 art. 321  
 N° 2 art. 322  
 N° 2 art. 323  
 N° 2 art. 324  
 N° 2 art. 325  
 N° 2 art. 326  
 N° 2 art. 327  
 N° 2 art. 331  
 N° 2 art. 341

N° 2 art. 395  
 N° 2 art. 361  
 N° 2 art. 362  
 N° 4 art. 363  
 N° 2 art. 364  
 N° 2 art. 396  
 N° 2 art. 371  
 N° 10 art. 381  
 N° 5 art. 382  
 N° 4 art. 384  
 N° 2 art. 351  
 N° 2 art. 352  
 N° 1 CD ROM  
 Set of tracks (length 4 mt.or4,5mt.or5mt)  
 User manual Universal sprint power Jig

## TOTAL

## CODE

## EURO

MSP040

9.792,00

## OPTIONAL

	CODE	EURO
Mc Pherson measuring system	SPPMPF	2.160,00
Crossbar complete of additional bases	SPPT18	1.308,00
Mercedes clamps	SPPOMM	1.807,00
BMW clamps	SPPOMB	2.142,00
Subsidiary jig troller (empty)	SPPTOC	766,00
Platform arm	SPPOTB	546,00

# SPRINT POWER JIG

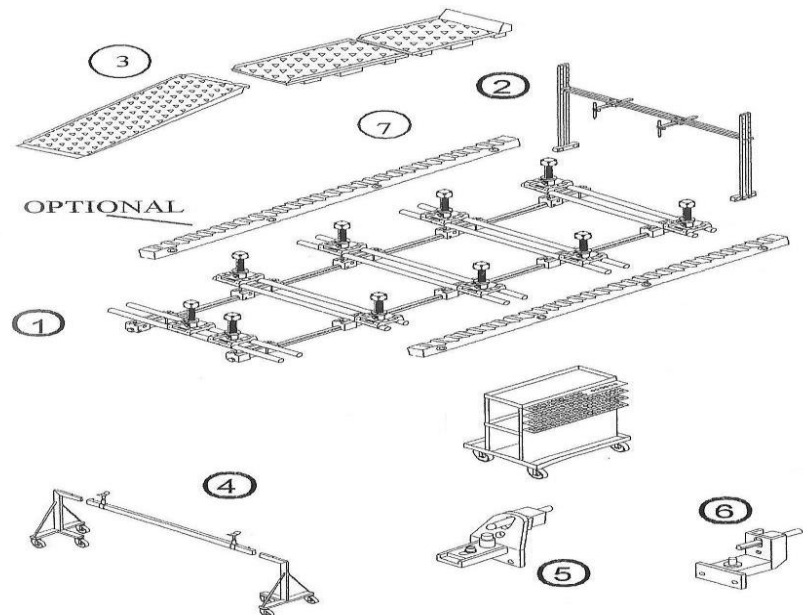
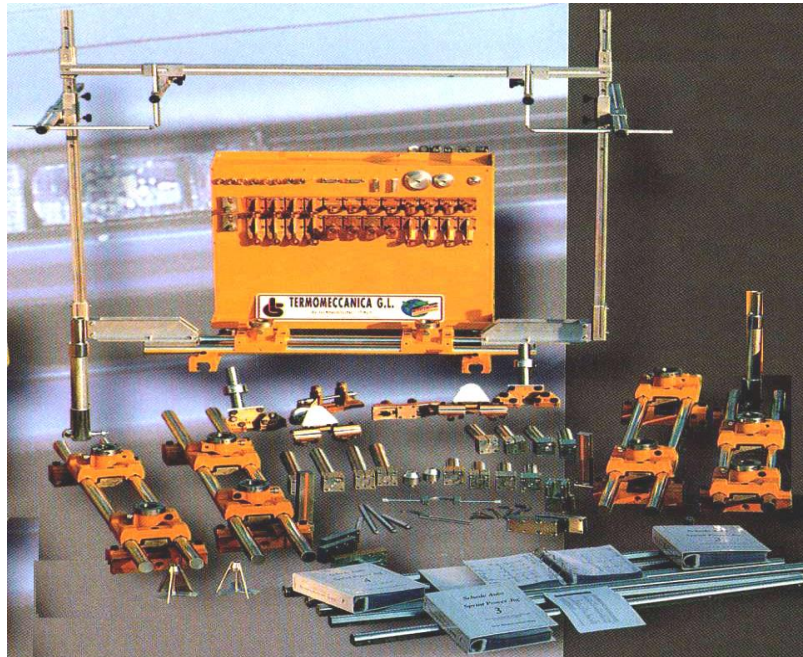

## Specifications

ITEM	CODE	EURO
1 Universal SP JIG with 5 cross bars with rails 4 mt. long	SPP040	19.094,00
2 Mc Pherson measuring system	SPPMPF	
3 Ramps	SPP0PS	
TOTAL	SPC040	
DIMENSIONS AND WEIGHT		
2460 x 1000 x 650                      Kg. 1000    case Universal sprint power Jig		
OPTIONAL	CODE	EURO
1 Additional full base cross bar	SPPT18	1.308,00
2 Platform arm down wheel	SPP0TB	546,00
3 Difference for rails from 4 to 4,5 mt. long	SPC045	186,00
4 Vehicle supporting carriage	SPP00C	410,00
5 Mercedes clamps	SPP0MM	1.807,00
6 BMW clamps	SPP0MB	2.142,00
7 Rack	CRM 001	0,00
		1.208,00

## ON THE GROUND GALAXY BENCH AZ 1010

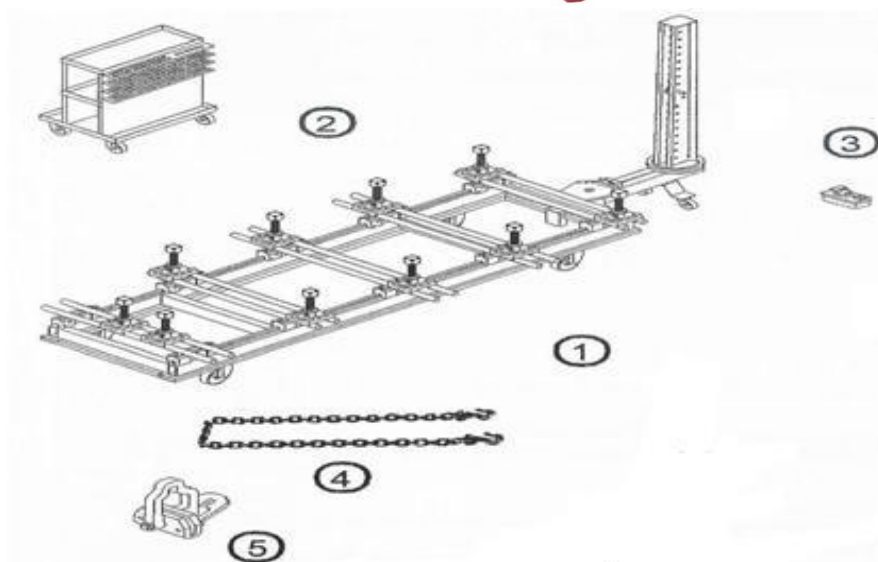

## Specifications

ITEM	CODE	EURO
1 1 On the ground bench 4 mt long	BTC040	
2 Universal SP JIG with 5 cross bars	SPP040	
3 Arm with vertical column with pump and piston	BTC0TA	
4 Chain	A00002	
5 Self blocking vlamp for chain	A00001	
<b>TOTAL</b>		<b>23.554,00</b>
<b>DIMENSIONS AND WEIGHT</b>		
4080 x 1100 x 280	Kg. 500 Bench	
2460 x 1000 x 650	Kg. 1000 Universal sprint power Jig	
1400 x 600 x 480	Kg. 150 Platform arm	
<b>OPTIONAL</b>		<b>CODE</b>
		<b>EURO</b>
Additional full base cross	SPPT18	<b>1.308,00</b>
Platform arm down	SPP0TB	<b>546,00</b>
Crane	BTC0GO	<b>557,00</b>
Difference for rails from 4 to 4,5 mt	BTS0GO	<b>2.274,00</b>
Mercedes clamps	SPP0MM	<b>1.807,00</b>
BMW clamps	SPP0MB	<b>2.142,00</b>
Additional arm with a vertical column with pump and piston	BTC0TA	<b>5.059,00</b>
Difference for pump with remote control and foot pump	PTC010	<b>194,00</b>

The above data are not binding and the company may make changes in its sole discretion



## ON THE GROUND GALAXY BENCH AZ 1020

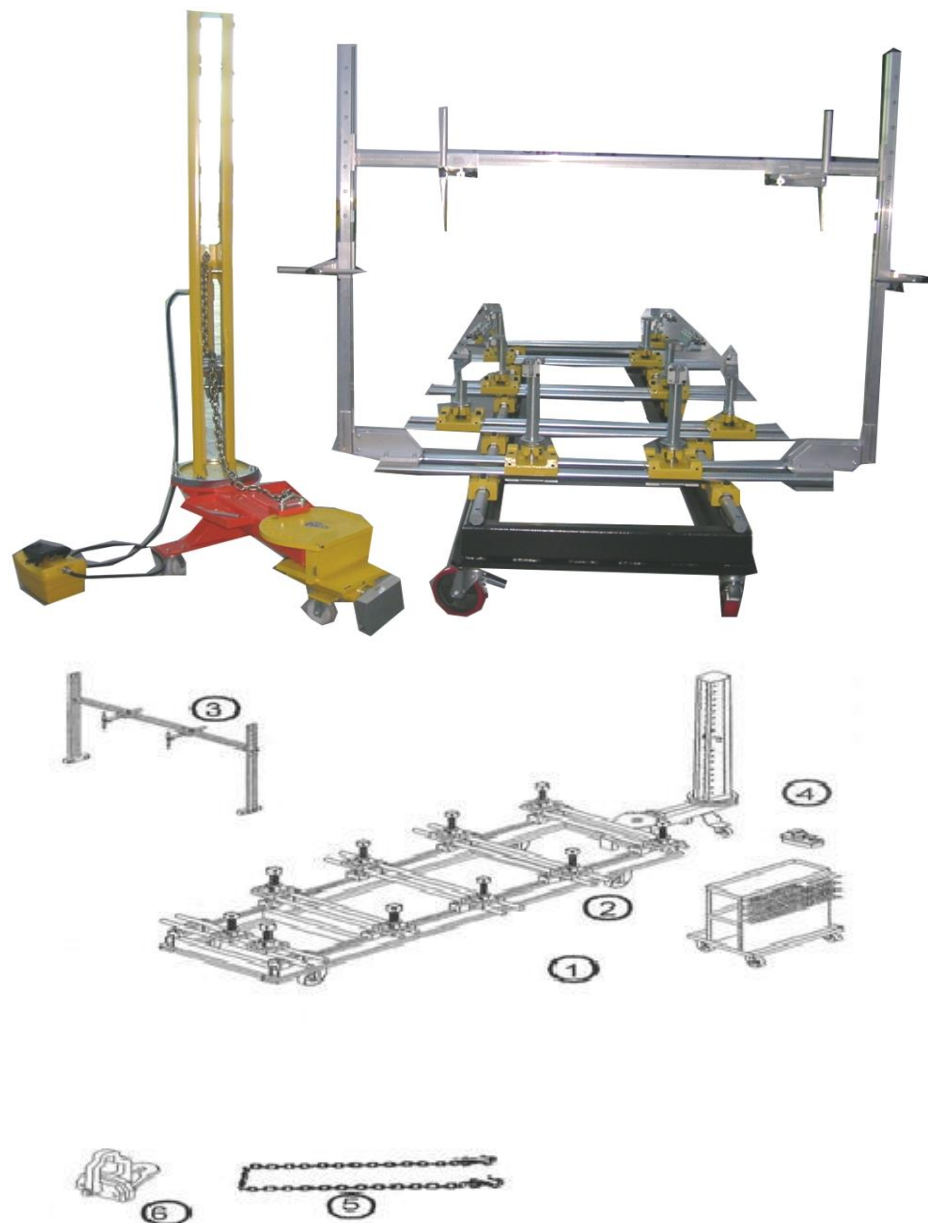

## Specifications

ITEM	CODE	EURO
1 On the ground bench 4 mt long	BTC040	
Universal SP JIG with 5 cross bars	SPP040	
3 Mc Pherson measuring system	SPPMPF	
4 Arm with a vertical column with pump and piston	BTC0TA	
5 Chain	A00002	
6 Selfblocking clamp for chain	A00001	
<b>TOTAL</b>		<b>26.257,00</b>
<b>DIMENSIONS AND WEIGHT</b>		
4080 x 1100 x 280	Kg. 500	Bench
2460 x 1000 x 650	Kg. 1000	Universal sprint power Jig
1400 x 600 x 480	Kg. 150	Platform arm
<b>OPTIONAL</b>	<b>CODE</b>	<b>EURO</b>
Additional full base cross bar	SPPT18	<b>1.308,00</b>
Platform arm down	SPP0TB	<b>546,00</b>
Crane	BTC0G0	<b>557,00</b>
Difference for rails from 4 to 4,5 mt	BTC045	<b>2.274,00</b>
Mercedes clamps	SPP0MM	<b>1.807,00</b>
BMW clamps	SPP0MB	<b>2.142,00</b>
Additional arm with a vertical column with pump and piston	BTC0TA	<b>5.059,00</b>
Difference for pump with remote control and foot pump	PTC010	<b>194,00</b>

The above data are not binding and the company may make changes in its sole discretion

## ON THE GROUND GALAXY BENCH AZ 1030

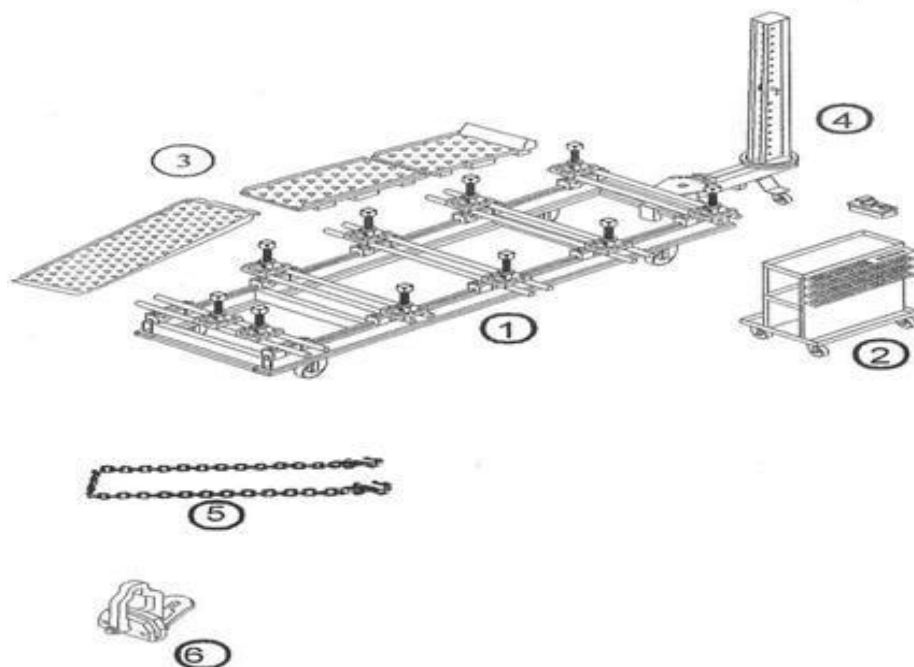

## Specifications

ITEM	CODE	EURO
1 On the ground bench 4 mt long	BTC040	
Universal SP JIG with 5 cross bars da 4m	SPP040	
3 Ramps	SPP0PS	
4 Arm with vertical column, pump and piston	BTC0TA	
5 Chain	A00002	
6 Selfblocking clamp for chain	A00001	
TOTAL		25.164,00
DIMENSIONS AND WEIGHT		
4080 x 1100 x 280	Kg. 500	Bench
2460 x 1000 x 650	Kg. 1000	case Universal sprint power Jig
1900 x 500 x 700	Kg. 320	Platform + accessories
1400 x 600 x 480	Kg. 150	Platform arm down
OPTIONAL	CODE	EURO
Additional full base cross bar	SPPT18	1.308,00
Tow winch	A0007C	967,00
Platform arm down	SPP0TB	546,00
Crane	BTC0G0	557,00
Difference for rails from 4 to 4,5 mt	BTC045	2.274,00
Mercedes clamps	SPP0MM	1.807,00
BMW clamps	SPP0MB	2.142,00
Additional arm with a vertical column with pump and piston	BTC0TA	5.059,00
Difference for pump with remote control and foot pump	PTC010	194,00

The above data are not binding and the company may make changes in its sole discretion

# GALAXY BENCH AZ 1040

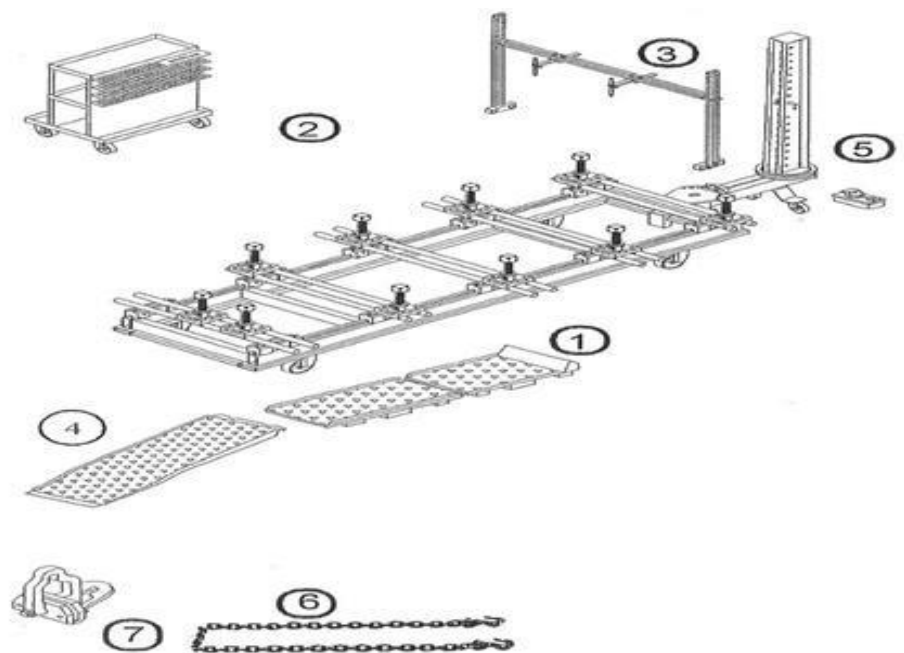

## Specifications

ITEM	CODE	EURO
1 On the ground bench 4 mt long	BTC040	
Universal SP JIG with 5 cross bars da 4 m	SPP040	
3 Mc Pherson measuring system	SPPMPF	
4 Ramps	SPP0PS	
5 Arm with vertical column, pump and piston	BTC0TA	
6 Chain	A00002	
7 Selfblocking clamp for chain	A00001	
<b>TOTAL</b>		<b>27.322,00</b>
<b>DIMENSIONS AND WEIGHT</b>		
4080 x 1100 x 280	Kg. 500	Bench
2460 x 1000 x 650	Kg. 1000	case Universal sprint power Jig
1900 x 500 x 700	Kg. 320	Platform + accessories
1400 x 600 x 480	Kg. 150	Platform arm down
<b>OPTIONAL</b>		
Additional full base cross bar	SPPT18	<b>1.308,00</b>
Tow winch	A0007C	<b>967,00</b>
Platform arm down	SPP0TB	<b>546,00</b>
Crane	BTC0G0	<b>557,00</b>
Difference for rails from 4 to 4,5 mt	BTC045	<b>2.274,00</b>
Mercedes clamps	SPP0MM	<b>1.807,00</b>
BMW clamps	SPP0MB	<b>2.142,00</b>
Additional arm with a vertical column with pump and piston	BTC0TA	<b>5.059,00</b>
Difference for pump with remote control and foot pump	PTC010	<b>194,00</b>

The above data are not binding and the company may make changes in its sole discretion

# ***GALAXY BENCH AZ 2050***

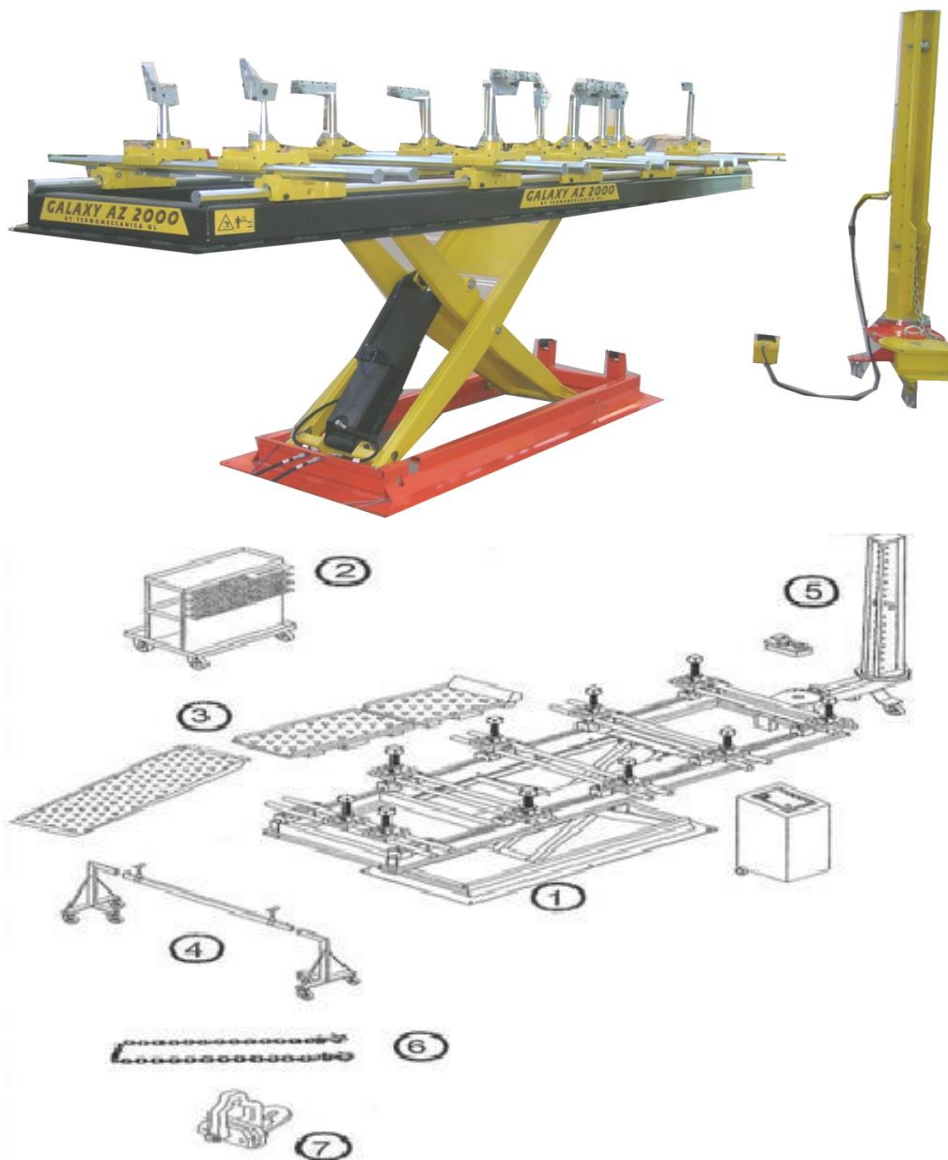

## ***Specifications***

ITEM	CODE	EURO
1 Banco Galaxy da 4 m	GXC040	
2 Universal SP JIG with 5 cross bars	SPP040	
3 Ramps	SPP0PS	
4 Vehicle supporting carriage	SPP00C	
5 Arm with vertical column, pump and piston	BTC0TA	
6 Chain	A00002	
7 Selfblocking clamp for chain	A00001	
<b>TOTAL</b>		<b>34.096,00</b>
<b>DIMENSIONS AND WEIGHT</b>		
4080 x 1100 x 600	Kg. 1000	Bench
2460 x 1000 x 650	Kg. 1000	case Universal sprint power Jig
1900 x 500 x 700	Kg. 320	Platforms + accessories
1200 x 800 x 680	Kg. 90	Control board + accessories
1400 x 600 x 480	Kg. 150	Platform arm down
<b>OPTIONAL</b>	<b>CODE</b>	<b>EURO</b>
Additional full base cross bar	SPPT18	<b>1.308,00</b>
Tow winch	A0007C	<b>967,00</b>
Platform arm down	SPP0TB	<b>546,00</b>
Difference for rails from 4 to 4,5 mt	BTS0GO	<b>2.274,00</b>
Mercedes clamps	SPP0MM	<b>1.807,00</b>
BMW clamps	SPP0MB	<b>2.142,00</b>
Additional arm with a vertical column with pump and piston	BTC0TA	<b>5.059,00</b>
Additional Winchester straightening arm (with pump, chain, selfblocking clamp, straightening piston)	GS01TX	<b>1.990,00</b>
Difference for pump with remote control and foot pump	PTC010	<b>194,00</b>

The above data are not binding and the company may make changes in its sole discretion



# GALAXY BENCH AZ 2060

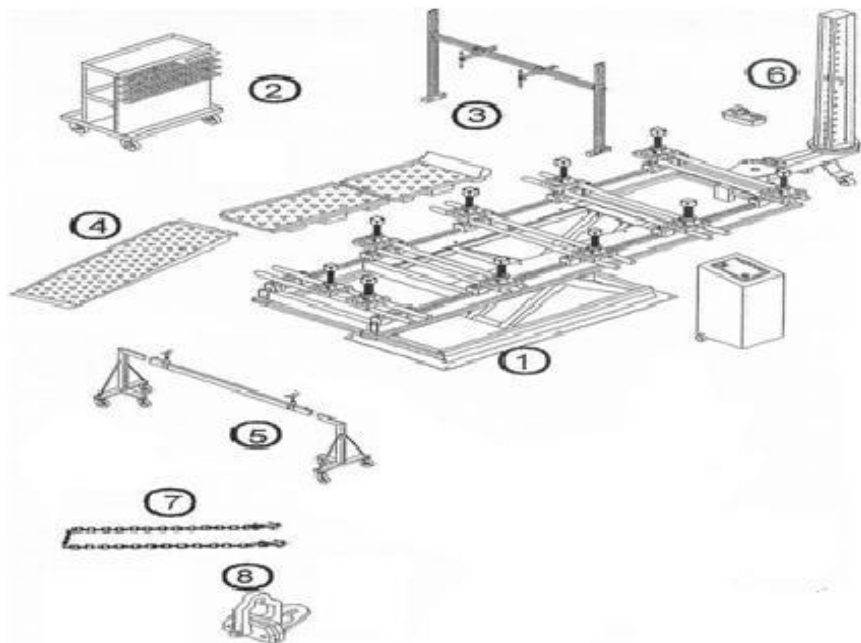
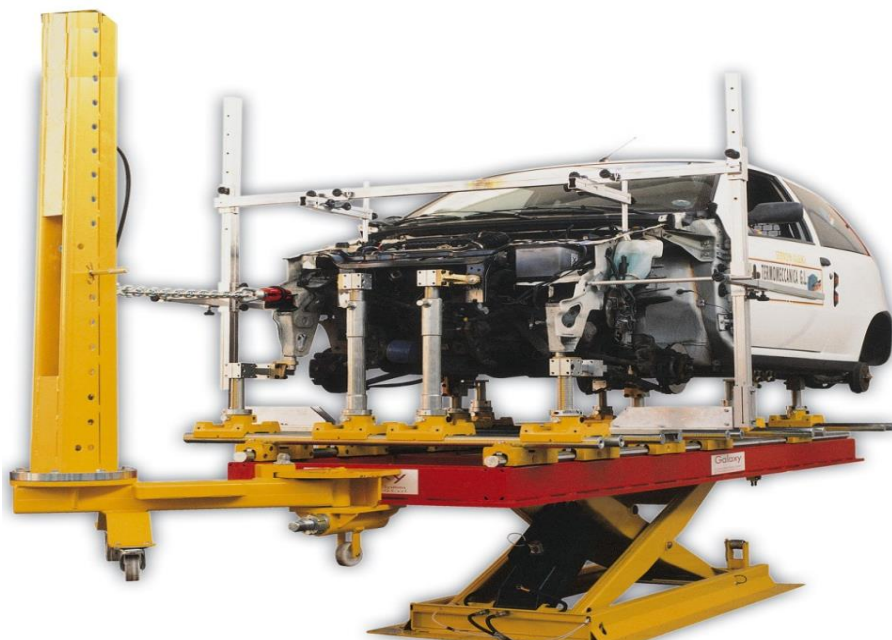

## Specifications

ITEM	CODE	EURO
1 Galaxy bench 4 m	GXC040	
2 Universal SP JIG with 5 cross bars	SPP040	
3 Mc Pherson measuring system	SPPMPF	
4 Ramps	SPP0PS	
5 Vehicle supporting carriage	SPP00C	
6 Arm with vertical column, pump and piston	BTC0TA	
7 Chain	A00002	
8 Selfblocking clamp for chain	A00001	
<b>TOTAL</b>		<b>36.255,00</b>
<b>DIMENSIONS AND WEIGHT</b>		
4080 x 1100 x 600	Kg. 1000	Bench
2460 x 1000 x 650	Kg. 1000	case Universal sprint power Jig
1900 x 500 x 700	Kg. 320	Platforms + accessories
1200 x 800 x 680	Kg. 90	Control board + accessories
1400 x 600 x 480	Kg. 150	Platform arm down
<b>OPTIONAL</b>		<b>CODE</b>
Additional full base cross bar	SPPT18	<b>1.308,00</b>
Tow winch	A0007C	<b>967,00</b>
Platform arm down	SPP0TB	<b>546,00</b>
Difference for rails from 4 to 4,5 mt	BTS0G0	<b>2.274,00</b>
Mercedes clamps	SPP0MM	<b>1.807,00</b>
BMW clamps	SPP0MB	<b>2.142,00</b>
Additional arm with a vertical column with pump and piston	BTC0TA	<b>5.059,00</b>
Additional Winchester straightening arm (with pump, chain, selfblocking clamp, straightening piston)	GS01TX	<b>1.990,00</b>
Difference for pump with remote control and foot pump	PTC010	<b>194,00</b>

## MASTER BENCH + SPRINT POWER JIG



## Specifications

ITEM	CODE	EURO
1 Master Bench da 4,5 m	BMB045	44.950,00
2 Universal SP JIG with 5 cross bars	SPP045	
3 Mc Pherson measuring system	SPPMPA	
4 Climb platforms	SPP0PS	
5 Vehicle supporting carriage	SPP00C	
6 Chain	A00002	
7 Selfblocking clamp for chain	A00001	
8 Arm with vertical column, pump and piston	BTC0TA	
<b>TOTAL</b>	SGSSP50	<b>44.950,00</b>
DIMENSIONS AND WEIGHT		
6500 x 1100 x 600	Kg. 2200 Bench	
2460 x 1000 x 650	Kg. 1000 case Universal sprint power Jig	
1900 x 500 x 700	Kg. 320 Platforms + accessories	
1200 x 800 x 680	Kg. 90 Control board + accessories	
OPTIONAL	CODE	EURO
Difference for bench's lenght from 4,5 to 5 mt	MAS 500	<b>2.600,00</b>
8 Additional rotating straightening arm	GSP0BT	<b>6.252,00</b>
9 Tow winch	A0007C	<b>967,00</b>
10 Platform arm down	SPP0TB	<b>546,00</b>
Additional full base cross bar	SPPT18	<b>1.308,00</b>
Difference for pump with remote control and foot pump	PTC010	<b>194,00</b>
Mercedes clamps	SPP0MM	<b>1.807,00</b>
BMW clamps	SPP0MB	<b>2.142,00</b>
<b>TOTAL (with extra cross bar)</b>		<b>60.766,00</b>

The above data are not binding and the company may make changes in its sole discretion



# GLOBAL STAR 360° + SPRINT POWER JIG

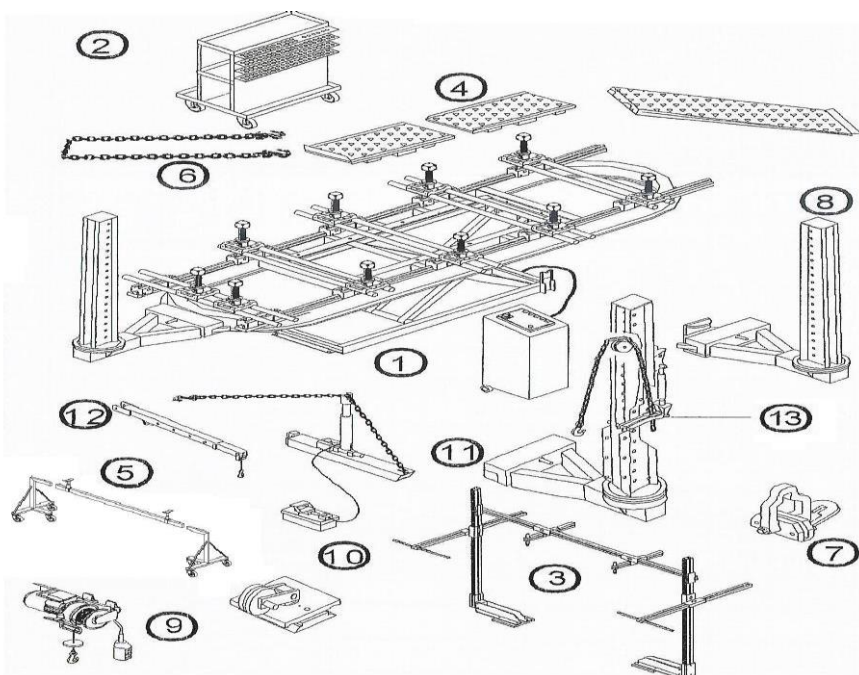

## Specifications

ITEM	CODE	EURO
1 Global Star 360° bench 4,5 m long	GSC045	41.994,00
2 Universal SP JIG with 5 cross bars	SPP045	
3 Mc Pherson measuring system	SPPMPA	
4 Ramps	SPP0PS	
5 Vehicle supporting carriage	SPP00C	
6 Chain	A00002	
7 Selfblocking clamp for chain	A00001	
8 Arm with vertical column, pump and piston	BTC0TA	
<b>TOTAL</b>	GSSP45	<b>41.994,00</b>
DIMENSIONS AND WEIGHT		
5500 x 1100 x 600	Kg. 1500	Bench
2460 x 1000 x 650	Kg. 1000	Universal sprint power Jig
1900 x 500 x 700	Kg. 320	Platforms + accessories
1200 x 800 x 680	Kg. 90	Control board + accessories
OPTIONAL	CODE	EURO
8 Additional straightening arm	GSP0BT	6.252,00
9 Tow winch	A0007C	967,00
10 Platform arm down	SPP0TB	546,00
11 Additional Winchester straightening arm (with pump, chain, selfblocking clamp, straightening piston)	GS00TX	1.990,00
12 Crane	GTC0G0	557,00
13 Crank	B00001	685,00
Additional full base cross bar	SPPT18	1.308,00
Difference for pump with remote control and foot pump	PTC010	194,00
Mercedes clamps	SPP0MM	1.807,00
BMW clamps	SPP0MB	2.142,00
<b>TOTAL (with extra cross bar)</b>		<b>57.327,00</b>

# SUPER GLOBAL STAR 360° + SPRINT POWER JIG

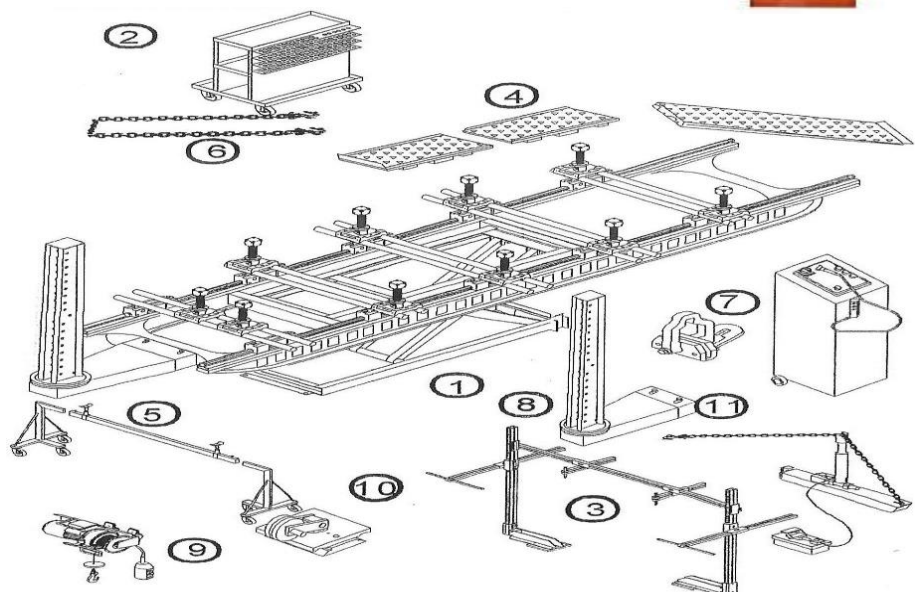

## Specifications

ITEM	CODE	EURO
1 Banco Super Global Star 360° da 5 m	GSC045	
2 Universal SP JIG with 5 cross bars	SPP045	
3 Mc Pherson measuring system	SPPMPA	
4 Climb platforms	SPP0PS	
5 Vehicle supporting carriage	SPP00C	
6 Chain	A00002	
7 Selfblocking clamp for chain	A00001	
8 Arm with vertical column, pump and piston	BTC0TA	
<b>TOTAL</b>	<b>SGSP50</b>	<b>47.522,00</b>
<b>DIMENSIONS AND WEIGHT</b>		
6500 x 1100 x 600	Kg. 2000	Bench
2460 x 1000 x 650	Kg. 1000	case Universal sprint power Jig
1900 x 500 x 700	Kg. 320	Platforms + accessories
1200 x 800 x 680	Kg. 90	Control board + accessories
<b>OPTIONAL</b>		
8 Additional rotating arm	GSP0BT	<b>6.252,00</b>
9 Tow winch	A0007C	<b>967,00</b>
10 Platform arm down	SPP0TB	<b>546,00</b>
11 Additional Winchester straightening arm (with pump, chain, selfblocking clamp, straightening piston)	GS00TX	<b>1.990,00</b>
Additional full base cross bar	SPPT18	<b>1.308,00</b>
Difference for pump with remote control and foot pump	PTC010	<b>194,00</b>
Mercedes clamps	SPP0MM	<b>1.807,00</b>
BMW clamps	SPP0MB	<b>2.142,00</b>
<b>TOTAL (with extra cross bar)</b>		<b>61.613,00</b>

The above data are not binding and the company may make changes in its sole discretion

## MAXI BULL STANDARD

### VERSION 1



## Specifications

ITEM	CODE	EURO
<b>MAXI BULL STANDARD</b>		
1 Bench 3000 Kg. effective lift capacity and 3250 mm long	MXB003	
2 N° 4 universal clamps	MMB001	
3 Straightening vertical arm with pump	BTM001	
4 N° 4 under wheel	STR001	
5 N° 4 vehicle supporting pads	TMG001	
6 N° 4 low supports	SPB001	
7 Control board with remote control	CMB003	
8 Chain	A00002	
9 Selfblocking clamp for chain	A00001	
<b>TOTAL</b>	<b>MXBS002</b>	<b>14.107,00</b>
<b>DIMENSIONS AND WEIGHT</b>		
3450 x 1000 x 750	Kg. 1400	Bench
<b>OPTIONAL</b>		
10 Sliding down pull	TRB001	455,00
11 Kit of ground ramps for cars with low ground height	SRT001	1.281,00
12 N° 4 Pick-Up clamps, BMW, MB, NISSAN, HONDA, MEGANE	682 +669B+ 1	7.406,00
13 Column straightening arm+piston+additional pump	HOC0BA	5.059,00
14 Covering for embedded in the ground Maxibull	CPM001	1.020,00
15 Crank	B00001	685,00

## VERSION 2 - MINI UNIVERSAL SPRINT POWER JIG FOR MAXI BULL

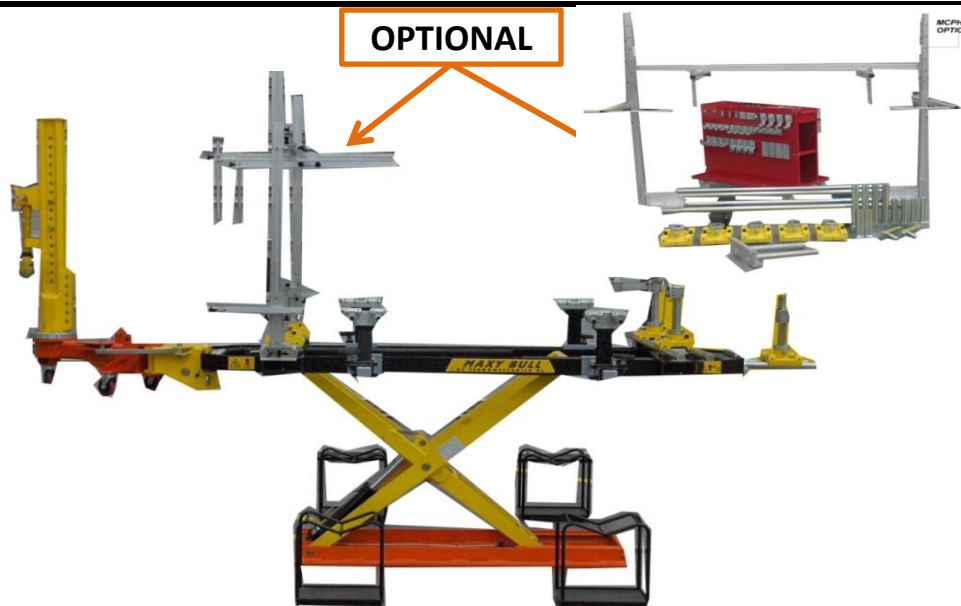

MINI UNIVERSAL SPRINT POWER JIG FOR MAXI BULL WITH 2 CROSS BARS+1 MINI CROSS BAR: VERSION 2		
<b>TOOLS INCLUDED:</b>		
2 CROSS BARS		
1 MINI CROSS BAR		
5 BASES		
4 UNTHREAD H. 410 (2 FIXED + 2 ROTATING)		
4 UNTHREADH. 260 (2 FIXED + 2 ROTATING)		
4 HEAD art. 217		
4 HEAD art. 218		
4 HEAD art. 219		
4 HEAD art. 220		
4 HEAD art. 221		
4 HEAD art. 222		
2 EYELET art. 227		
4 PLATES art. 215		
2 Art. 216 + 2 C CUBES		
2 ADJUSTABLE EXTENSIONS art. 230		
1 SET OF PINS AND BUSHES + SPACERS		
<b>OPTIONAL</b>	<b>TOTAL</b>	<b>MTPH01</b>
Subsidiary Jig trolley (Optional)		SPPT0C
N°1 Mc Pherson (Optional)		SPPMPF
		<b>9.114,00</b>
		<b>763,00</b>
		<b>2.160,00</b>

The above data are not binding and the company may make changes in its sole discretion



# MAXI BULL ELITE

## VERSION 3



## OPTIONAL DOUBLE EFFECT MAXI BULL



# Specifications

ITEM	CODE	EURO
1 Bench 3000 Kg. effective lift capacity and 3250 mm long	MNB001	
2 N° 4 universal clamps	MMB001	
3 Straightening vertical arm with pump	BTM001	
4 N° 4 supporting arm clamps	BSM001	
5 N° 4 vehicle supporting pads	TMG001	
6 N° 4 low supports	SPB001	
7 N° 4 pad supporting arms	BST001	
8 Control board with remote control	CMB003	
9 Chain	A00002	
10 Selfblocking clamp for chain	A00001	
<b>TOTAL</b>	<b>MXE001</b>	<b>15.284,00</b>
<b>DIMENSIONS AND WEIGHT</b>		
3450 x 1000 x 750	Kg. 1400	Bench
<b>OPTIONAL MAXI BULL ELITE</b>		
	<b>CODE</b>	<b>EURO</b>
11 Sliding down pull	TRB001	455,00
12 Kit of ground ramps for cars with low ground height	SRT001	1.281,00
13 N° 4 Pick-Up clamps ,BMW,MB,HONDA,NISSAN,MEGANE	682 +669B+ 1	7.406,00
14 Column straightening arm+piston+additional pump	HOC0BA	5.059,00
15 Covering for embedded in the ground Maxibull	CPM001	1.020,00
16 Crank	B00001	685,00
<b>OPTIONAL MAXI BULL- DOUBLE EFFECT MAXI BULL</b>		
16 Sliding down pull	TRB001	455,00
17 Set di rampe a terra per autoveicoli bassi alta 5 cm in alluminio	SRT001	1.281,00
18 Chain	A00002	153,00
19 Selfblocking clamp for chain	A00001	151,00
20 N° 4 Pick-Up,BMW,MB,NISSAN,MEGANE,HONDA	682+669B+1	7.406,00
21 Column straightening arm+piston+additional pump	HOC0BA	5.059,00
22 Covering for embedded in the ground Maxibull	CPM001	1.020,00
<b>DIMENSIONS AND WEIGHT</b>		
3450 x 1000 x 750	Kg. 1500	Bench
<b>DOUBLE EFFECT MAXIBULL</b>		
N° 4 complete wheel supports + N° 4 high supports	KMD001	
Double effect control board + N° 2 lifting pistons for double effect bench	CMB004	
	<b>MDE000</b>	<b>15.364,00</b>

# MAXY BULL BUILT SCHEME

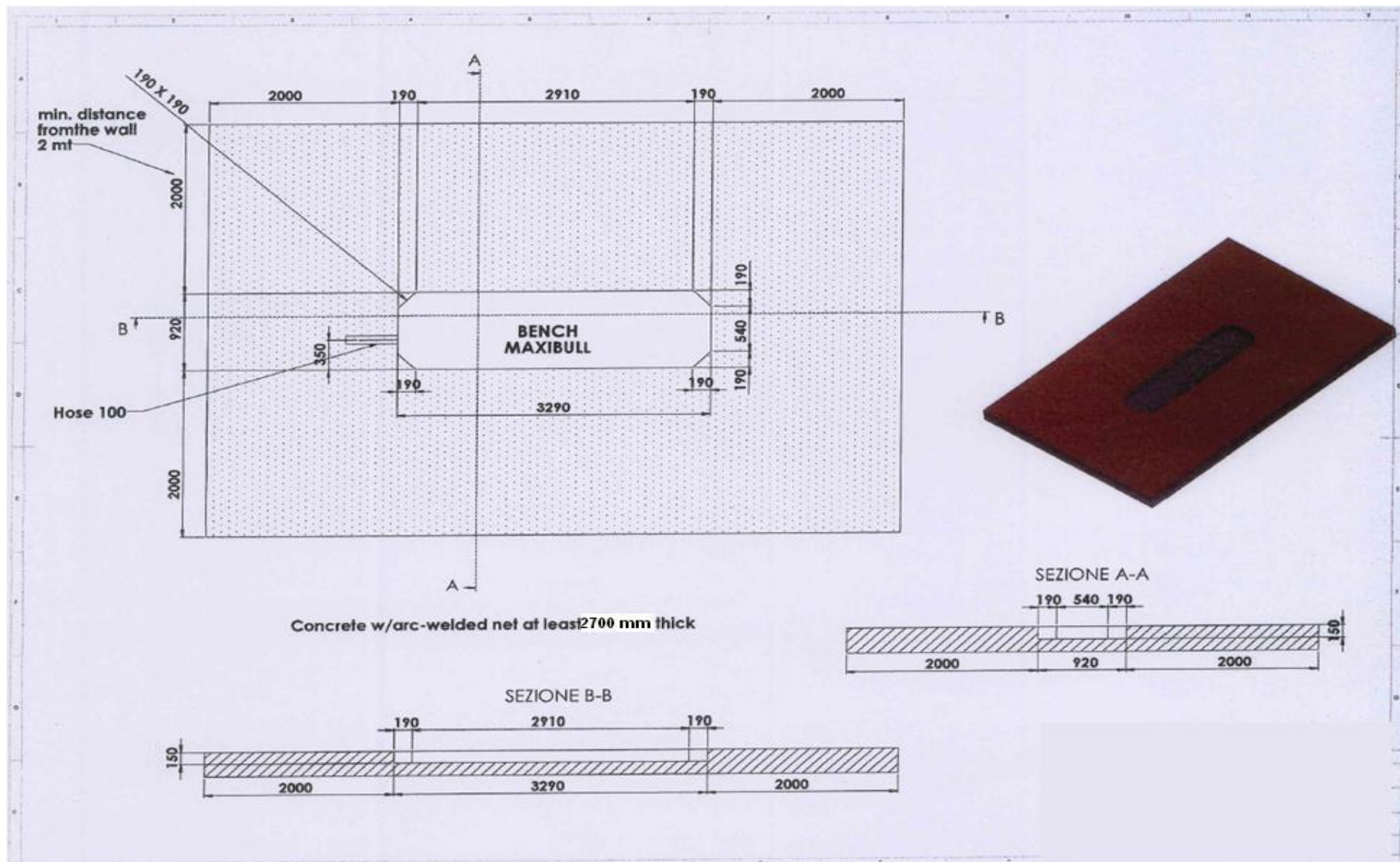



# MAXY BULL BUILT WITH COVERING SCHEME

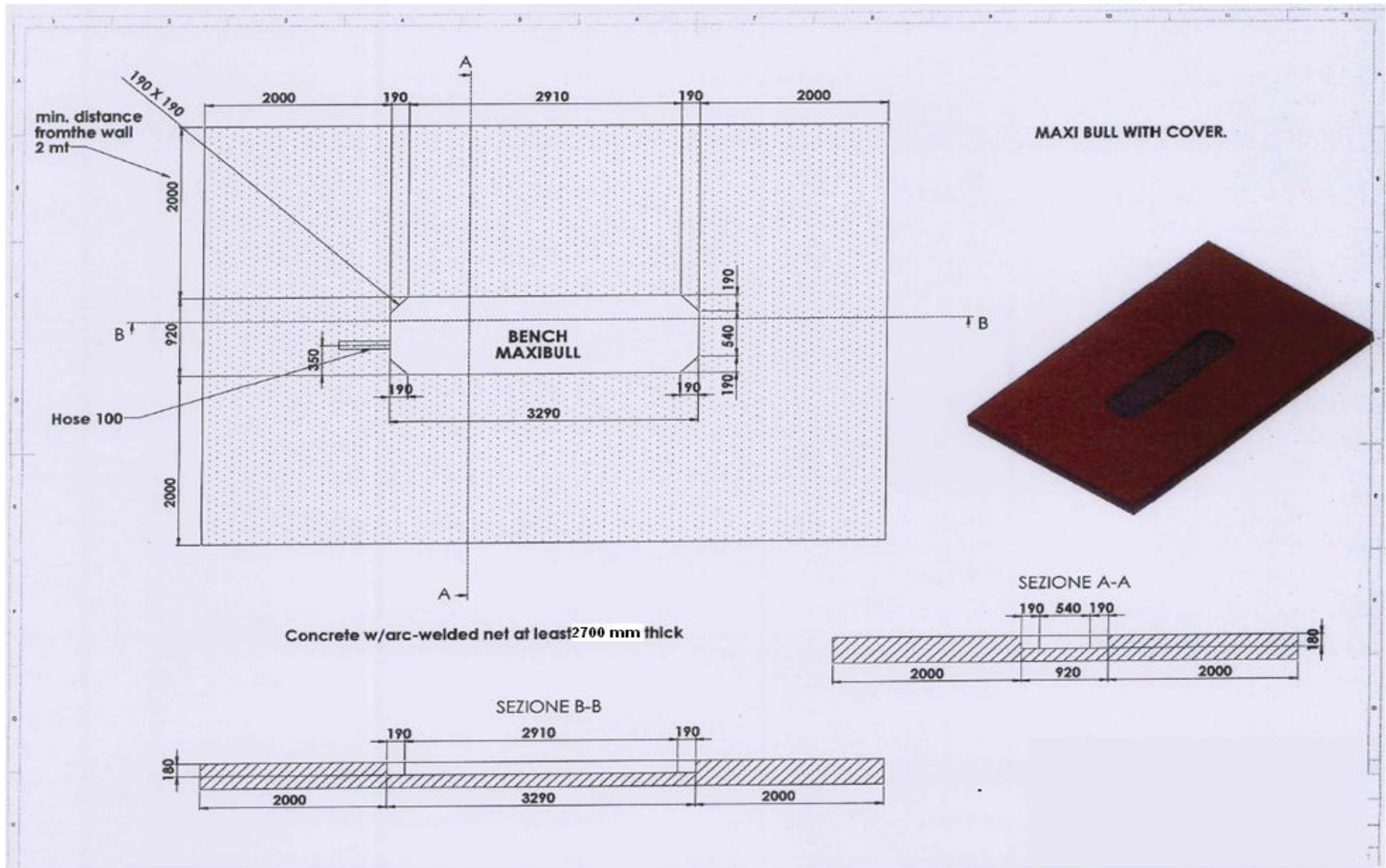

## BIKE BENCH

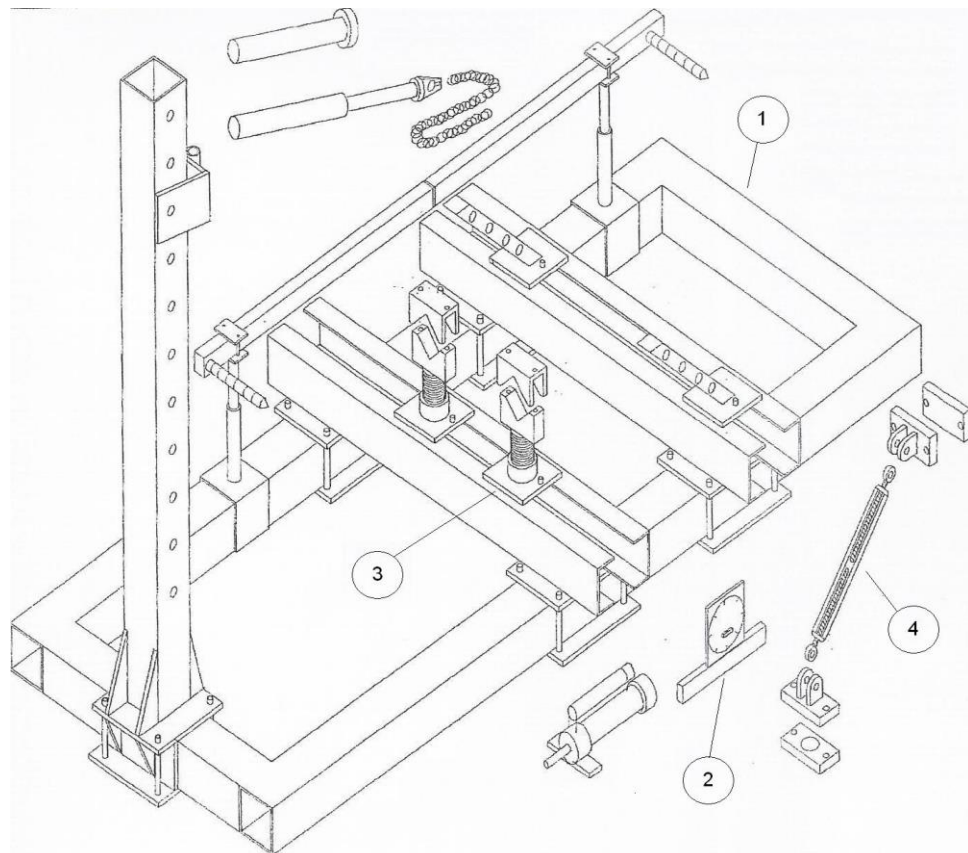

## Specifications

	CODE	EURO
1 BENCH WITH WHEEL AND STRAIGHTENING ARM	RB20A	
TOTAL	RB100	6.002,00
OPTIONAL	CODE	EURO
2 Goniometric level	RB22	127,00
3 Second front al support with universal JIG	RB23	343,00
4 Reinforcing bracket	RB39	222,00

The above data are not binding and the company may make changes in its sole discretion



## BIKE BENCH EVOLUTION

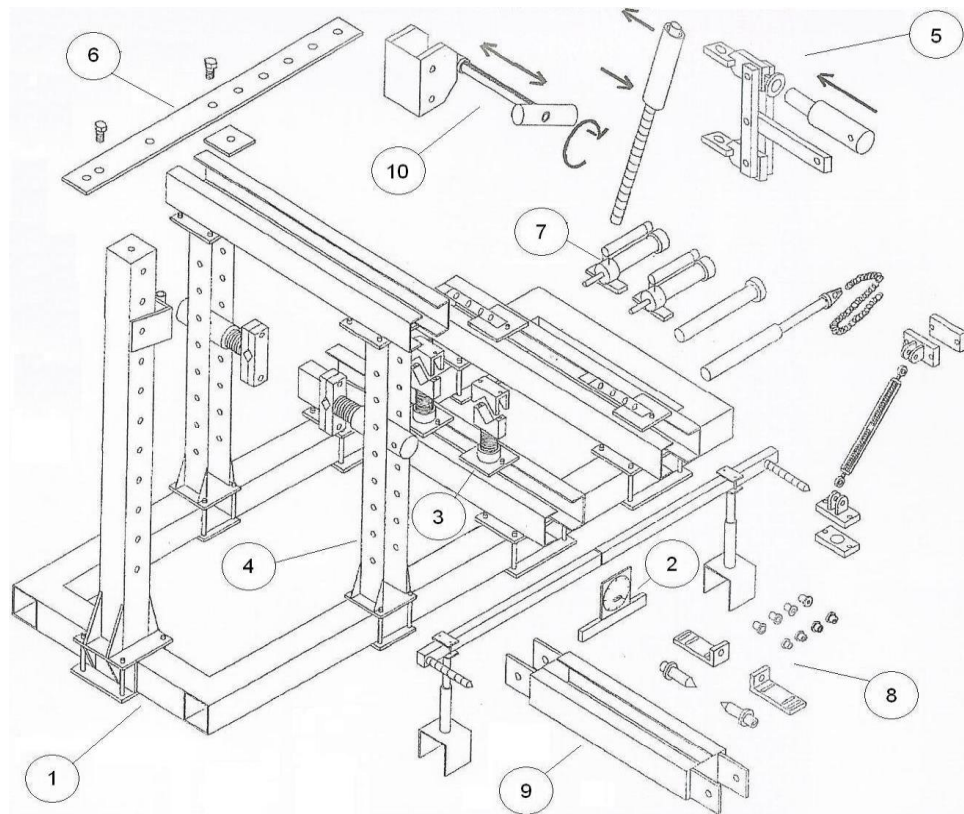

## Specifications

	CODE	EURO
1 Bench on wheels with pulling arm	RB20A	
2 Goniometric level	RB22	
3 Second front al support with universal JIG	RB23	
4 Bike anchorage tool	RB25A	
5 Handlebar repairing tool	RB36	
6 Reinforcing brackets	RB38+39	
7 Additional manual pump	RB45	
	RB200	12.951,00
OPTIONAL	CODE	EURO
8 Motor Universal sprint power Jig	RB20+32	474,00
9 Additional cross bars	RB46	580,00
10 Measuring laser pointer	RB41	1.032,00

# LASER MEASUREMENT SYSTEM "EASY LINER"

## Specifications



ITEM	CODE	EURO
Mechanical measuring system	SMMEAL	
Universal clamps	MUN000	
Telescopic arm 2400 mm long	BRAT00	
N° 2 metric rods	AST000	
Anchorage tips	PUN001	
N° 3 laser units	LAS001	
<b>TOTAL</b>	<b>ESY001</b>	<b>3.686,00</b>
OPTIONAL	CODE	EURO
Adaptor for MB-BMW clamps	MB0001	<b>548,00</b>

The above data are not binding and the company may make changes in its sole discretion

# ELECTRONIC MEASUREMENT SYSTEM "DOCTOR LINER"



## Specifications

ITEM	CODE	EURO
Universal mobile arm	BRAMOB	
Rails	BIN000	
Tips	PUN000	
Cd - Rom Software	CD0001	
Adaptors	ADAT00	
<b>TOTAL</b>	<b>DOC001</b>	<b>28.166,00</b>
OPTIONAL		<b>CODE EURO</b>
Pc-monitor-printer-keyboard-mouse	PVSTM0	<b>1.651,00</b>
Cabinet	MOB001	<b>984,00</b>

# ACCESSORIES AND SPARE PARTS FOR UNIVERSAL UNIVERSAL SPRINT POWER JIG

	HEAD FOR STANDARD ANCHORAGE	CODE  SPA217	EURO  64,00			HEAD FOR STANDARD ANCHORAGE	CODE  SPA222	EURO  72,00
	HEAD FOR STANDARD ANCHORAGE	CODE  SPA218	EURO  64,00			MECHANIC HEAD FOR ANCHORING WITH FOR REAR SHOCKABSORBER	CODE  SPA223	EURO  282,00
	HEAD FOR STANDARD ANCHORAGE	CODE  SPA219	EURO  69,00			SMALL TURNING DONUTS	CODE  SPA227	EURO  92,00
	HEAD FOR STANDARD ANCHORAGE	CODE  SPA220	EURO  66,00			BIG TURNING DONUTS	CODE  SPA228	EURO  92,00
	HEAD FOR STANDARD ANCHORAGE	CODE  SPA221	EURO  72,00			EXTENSION PLATE FOR 100 mm OFFSET OPERATIONS	CODE  SPA215	EURO  52,00

The above data are not binding and the company may make changes in its sole discretion



# ACCESSORIES AND SPARE PARTS FOR UNIVERSAL UNIVERSAL SPRINT POWER JIG

	ADJUSTABLE EXTENSION	CODE	EURO				CODE	EURO
		SPA216	234,00					
	EXTENSION FOR INTERCUBE	CODE	EURO				CODE	EURO
		SPA230	263,00				SPPOMB	2.142,00
	UNIVERSAL CLAMP	CODE	EURO				CODE	EURO
		SPA212	231,00				SPPOMM	1.807,00
	ENDLESS SCREW FOR UNIVERSAL CLAMPS	CODE	EURO				CODE	EURO
		SPPOSMM	135,00				SPPORH	346,00
	EXTENSION FOR ENDLESS SCREW	CODE	EURO				CODE	EURO
		SPA225	296,00				SPAMNM	1.264,00







The above data are not binding and the company may make changes in its sole discretion

# ACCESSORIES AND SPARE PARTS FOR UNIVERSAL UNIVERSAL SPRINT POWER JIG

	ENDLESS SCREW	CODE	EURO			CONIC HEAD	CODE	EURO
		SPP410	169,00				SPA226	32,00
		SPP260	161,00					
		SPP210	154,00					
	ENDLESS SCREW WITH ROTATING CUBE	CODE	EURO			CENTER FINDER PLATE	CODE	EURO
		SP410G	169,00				SPP0TC	135,00
		SP260G	161,00					
		SP210G	154,00					
	AUTOMATIC RING NUT	CODE	EURO			SET OF PINS, BUSHES, SPACERS	CODE	EURO
		SPP00G	117,00				SPP00B	1.081,00
	BASE	CODE	EURO			SUBSIDIARY SPRINT POWER JIG TROLLEY (EMPTY)	CODE	EURO
		SPA205	245,00				SPPT0C	763,00
	UNDER BASE	CODE	EURO			UNIVERSAL SPRINT POWER JIG CLIMB PLATFORM	CODE	EURO
		SPA206	66,00				SPP0PS	1.066,00

The above data are not binding and the company may make changes in its sole discretion







# ACCESSORIES AND SPARE PARTS FOR UNIVERSAL UNIVERSAL SPRINT POWER JIG

	ADDITIONAL CROSS BAR	CODE	EURO			HYDROPNEUMATIC AIR PUMP	CODE	EURO
		SPPT18	1.308,00				A00007	858,00
	UPDATING TECHNICAL DATA SHEETS	CODE	EURO				CODE	EURO
		SPPOSA	840,00					
	UPDATING TECHNICAL DATA CD ROM	CODE	EURO				CODE	EURO
		CDR000	600,00					
	PULL DOWN WHEEL ON CROSS FOR GALAXY GLOBAL STAR AND SUPER GLOBAL STAR	CODE	EURO				CODE	EURO
		SPP0TB	546,00					
	PUMP	CODE	EURO				CODE	EURO
		A00006	530,00					

The above data are not binding and the company may make changes in its sole discretion



## BENCH ACCESSORIES

	CHAIN STOPPER	CODE	EURO		VEHICLE SUPPORTING CARRIAGE	CODE	EURO
		A00004	135,00			SPP00C	448,00
	PISTON ROD FOR GALAXY AND SUPER GLOBAL STAR MAS 201	CODE	EURO		PULLEY FOR TOWING VEHICLE	CODE	EURO
		A0003L	271,00			A0007C	967,00
	PUSHING PISTON FOR CRANE MAS 200	CODE	EURO		PICK-UP CLAMPS FOR GALAXY AND GLOBAL STAR	CODE	EURO
		A0003C	189,00			669B	3.100,00
	PISTON OF SHOOTING FOR GALAXY AND SUPER GLOBAL STAR MAS 150	CODE	EURO		CRANK	CODE	EURO
		A0003T	262,00			B00001	685,00
	CRANE FOR STRAIGHTENING ARM GAMMA FOR GALAXY AND SUPER GLOBAL STAR	CODE	EURO		SELFBLOCKING CLAMP	CODE	EURO
		BTC0GO	557,00			TER128	182,00

The above data are not binding and the company may make changes in its sole discretion









# MAXY BULL ACCESSORIES

	PULL DOWN WHEEL FOR MAXYBULL	CODE	EURO			SELFBLOCKING CLAMP	CODE	EURO
		TRB001	455,00				TER1101	105,00
	KIT PADS + COIL SPRING FOR MAXIBULL	CODE	EURO			CHAIN	CODE	EURO
		KMFM00	2.487,00				A00002	154,00
	RENAULT MEGANE & NISSAN MICRA CLAMPS	CODE	EURO			COVERAGE FOR MAXYBULL	CODE	EURO
		SPAMNM	1.264,00				CPM001	1.020,00
	PISTON OF SHOOTING FOR MAXIBULL MAS 150	CODE	EURO			KIT OF GROUND RAMPS FOR CARS WITH LOW GROUND HEIGHT	CODE	EURO
		A0003T	262,00				SRT001	1.281,00
	KIT CLAMPS FOR: BMW, MERCEDES PICK-UP, NISSAN HONDA, RENAULT MEGANE FOR MAXIBULL	CODE	EURO			CRANK	CODE	EURO
		682+669B-1 ART. 2	7.406,00				B00001	685,00

The above data are not binding and the company may make changes in its sole discretion

# PULL CLAMPS

	SELF-TIGHTENING 5-TON SINGLE BOLT CLAMP	CODE TER1101	EURO 105,00		ADAPTER FOR DOUBLE CHAIN + EXTENSION	CODE TER1406 + TER1403	EURO 83,00
	SELF-TIGHTENING MULTIFUNCTION 5-TON SINGLE BOLT MINI CLAMP	CODE TER1102	EURO 82,00		PLATE WITH RING	CODE TER1501	EURO 84,00
	LONG BEAK SELF-TIGHTENING 3-TON SINGLE BOLT CLAMP	CODE TER1105	EURO 89,00		FLAT CLAMP FOR PROFILES	CODE TER1502	EURO 110,00
	MULTIDIRECTIONAL CLAMP	CODE TER336	EURO 193,00		PIASTRA MULTIFUNZIONE	CODE TER1507	EURO 45,00
	2-TON CLAMP FOR FOR SUSPENSION	CODE TER1401	EURO 124,00		PULL CLAMP KIT	CODE KITMOR	EURO 987,00
	SUPPORT STRAIGHTENING ARM	CODE TER1402	EURO 72,00				

The above data are not binding and the company may make changes in its sole discretion



**PREP 3 LIFTS, 3D MOVERS, LIFTS**

**2**

## LIFT MINI JECK



STANDARD  
→ HYDROPNEUMATIC  
AIR PUMP

## Specifications

CAPACITY	2500 Kg
MINIMUM HEIGHT FROM THE GROUND:	110 mm
MAXIMUM HEIGHT FROM THE GROUND:	630 mm
MAXIMUM WIDTH:	400 mm
MAXIMUM LENGTH:	1320 mm

AIR POWER SUPPLY:	10 bar
KG	89 Kg
PACKING DIMENSIONS:	1500X600X400h

**EURO**

€ 1.980,00

## TRANS LIFT CAR

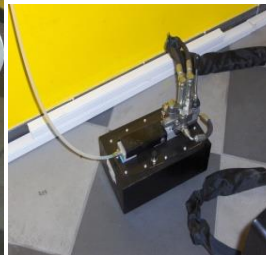

CAPACITY	3000 Kg
MINIMUM HEIGHT FROM THE GROUND:	100 mm
MAXIMUM HEIGHT FROM THE GROUND:	920 mm
MAXIMUM WIDTH:	1010 mm
MAXIMUM LENGTH:	1882 mm
TIME LIFT:	75 sec.
AIR POWER SUPPLY:	10 bar
WEIGHT:	450 Kg
PACKING DIMENSIONS:	2000x1040x560

STANDARD HYDROPNEUMATIC AIR PUMP

**EURO**

€ 5.270,00

The above data are not binding and the company may make changes in its sole discretion

 **TERMOMECCANICA GL** S.R.L.

2.1



# MOBILE HYDRAULIC SPEED LIFT

## Specifications



STANDARD  
HYDROPNEUMATIC  
AIR PUMP



<b>MAX.VEHICLE WEIGHT:</b>	3000 Kg
<b>MAX.LIFTING HEIGHT:</b>	995 mm
<b>LIFT HEIGHT:</b>	1330 mm
<b>LIFT WIDTH:</b>	660 mm
<b>PUMP PRESSURE:</b>	350 BAR mm
<b>AIR POWER SUPPLY:</b>	10 BAR.
<b>LIFT LENGTH:</b>	1010mm
<b>WEIGHT:</b>	85 Kg
<b>PACKING DIMENSIONS:</b>	1300x800x480 h

**EURO**

**€ 1.870,00**

The above data are not binding and the company may make changes in its sole discretion

# PREP 4 LIFT WITH PLATFORMS

(BASE RECESSED ON THE GROUND)



STANDARD  
HYDROPNEUMATIC  
AIR PUMP



## Specifications

CAPACITY	3000 Kg
MINIMUM HEIGHT FROM THE GROUND:	280 mm
MAXIMUM HEIGHT FROM THE GROUND:	1120 mm
MAXIMUM WIDTH:	1830 mm
MAXIMUM LENGTH:	3290 mm
TIME LIFT:	70 sec.
AIR POWER SUPPLY:	10 bar
WEIGHT:	735 Kg
PACKING DIMENSIONS:	2290 x 950 x 580 h

**EURO**

**€ 7.688,00**

### OPTIONAL

ELECTRO-HYDRAULIC CONTROL UNIT :	380V/50Hz 1,5 Kw	<b>€ 1.360,00</b>
----------------------------------	------------------	-------------------

**EURO**

The above data are not binding and the company may make changes in its sole discretion

# PREP T LIFT

(BASE RECESSED ON THE GROUND)



STANDARD  
HYDROPNEUMATIC AIR  
PUMP



## Specifications

		EURO
CAPACITY	3000kg.	
MINIMUM HEIGHT FROM THE GROUND:	120 mm	
MAXIMUM HEIGHT FROM THE GROUND:	1130mm	
MAXIMUM WIDTH:	740 mm	
MAXIMUM LENGTH:	2000 mm	
TIME LIFT:	180 sec.	
VOLTAGE:	300 bar	
WEIGHT:	480 Kg	
PACKING DIMENSIONS:	2070 x 780 x 680 h	
		€ 5.344,00
OPTIONAL		
		EURO
ELECTRO-HYDRAULIC CONTROL UNIT :	380V/50Hz 1,5 Kw	€ 1.360,00
PREP T WITH PNEUMATIC ARMS		€ 6.014,00

## 3D MOVERS pair

MOBILE PLATFORMS WITH RAILS

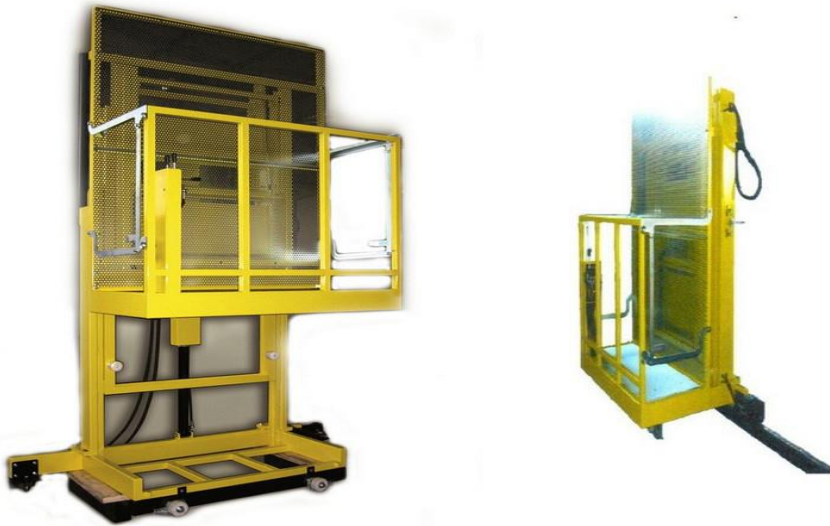

## Specifications

MAXIMUM CAPACITY:

200 Kg

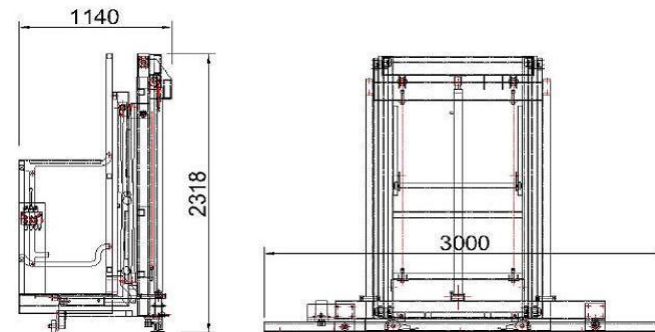

EURO

€ 75.000,00

## LIFT

MOBILE LIFT



## Specifications

MAXIMUM CAPACITY:

300 Kg

DIMENSIONS:

3500x700

HEIGHT FROM THE GROUND

4000 mm

PRESSURE:

8 bar

EURO

€ 13.266,00

The above data are not binding and the company may make changes in its sole discretion



# PREP 4 TYPE H

( INCASSO A TERRA DELLA BASE )

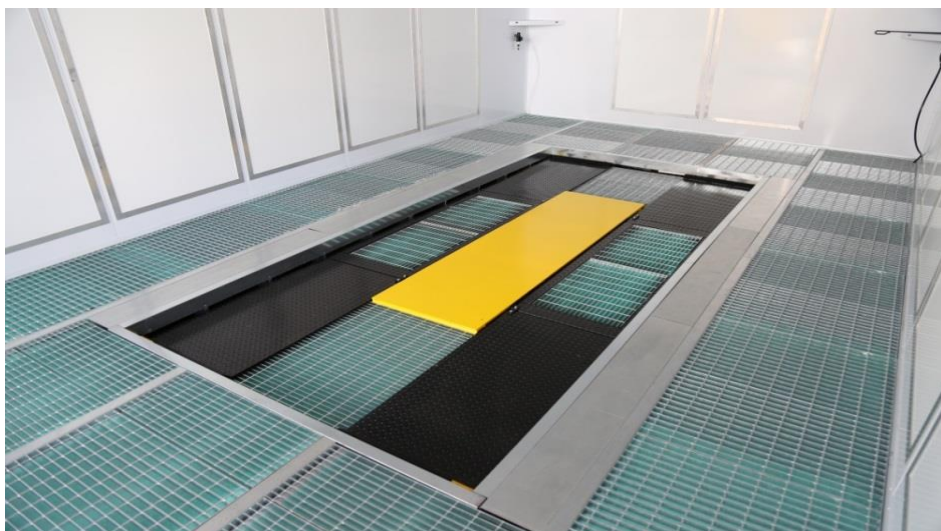

IMMERSIONE SOLLEVATORE  
IMMERSED LIFT

200 mm

LIFT

SOLLEVATORE

PIANO FINITO

FLOOR SURFACE

PIT DEPTH

PROFONDITA' BUCA

ALTEZZA DI LAVORO 1125mm

LIFTING HIEGHT 1125mm



POMPA D'ARIA  
STANDARD



## Caratteristiche

CAPACITY 2450 kg

PIT DEPTH : 500 mm

LIFTING HEIGHT: 1125 mm

MAXIMUM WIDTH: 1840 mm

MAXIMUM LENGHT: 4115 mm

LIFTING TIME: 140 sec.

AIR SUPPLY: 10 bar

WEIGHT: 1035 Kg

PACKING DIMENSIONS: 2290 x 680 x 600 h

1800X1600X400 h

EURO

9.890,00

### OPTIONAL

ELECTRO-HYDRAULIC CONTROL UNIT : 380V/50Hz 1,5 Kw

EURO

1.360,00

i dati sopra riportati non sono impegnativi e la ditta può apportare variazioni a suo insindacabile giudizio



**TERMOMECCANICA GL** S.R.L.

2.6



**WELDERS, SANDBLASTERS, SPRAY GUN CLEANERS**

**3**

(MIG/MAG) CONTINUOUS WIRE WELDING SYSTEM		ITEM		CODE	EURO
	TERMOMECCANICA GL MIG/MAG (SINGLE-PHASE WELDER 190 V)			TMS01	1936,00
	FREQUENCY OF NETWORK : 50-60 Hz				
	SINGLE-PHASE NETWORK VOLTAGE : 230 V				
	RATED OUTPUT AT 30% : 4,8 kVA				
	NETWORK FUSE : 25 A				
	SECONDARY VOLTAGE EMPTY : 2,5 V				
	DIMENSIONS: 400 x 900 x 650 h				
	WEIGHT: 11 Kg				
	TERMOMECCANICA GL MIG/MAG (THREE-PHASE WELDER 240 V)			TMS02	2600,00
	FREQUENCY OF NETWORK : 50-60 Hz				
	THREE PHASE NETWORK VOLTAGE : 400 V				
	RATED OUTPUT AT 60% : 4,6 kVA				
NETWORK FUSE : 16 A					
SECONDARY VOLTAGE EMPTY : 2,5 V					
DIMENSIONS: 440 x 100 x 185					
WEIGHT: 11 Kg					
SUPER SPOT (2 FUNCTIONS WELDER)		ITEM		CODE	EURO
  Cooled by air	1. The spot has the function of cooling by air, spot pointer plus spot gun			SLD002	6800,00
	RATED OUTPUT AT 50% : 8 kVA				
	VOLTAGE SINGLE-PHASE POWER SUPPLY : 400 V				
	SHORT CICUIT DECONDARY CURRENT : 7,5 kA				
	MAX WELDING CURRENT : 6 kA				
	DELAY FUSES : 20 A				
	ELECTRODES FORCE : 125 daN				
	LENGTH OF THE WELDING CABLES : 1,9 m				
	DIMENSIONS : 600X650 1150 h mm				
	WEIGHT : 80 Kg				

The above data are not binding and the company may make changes in its sole discretion

## SUPER SPOT

(2 FUNCTIONS WELDER)



Cooled by air

## SPOTTER

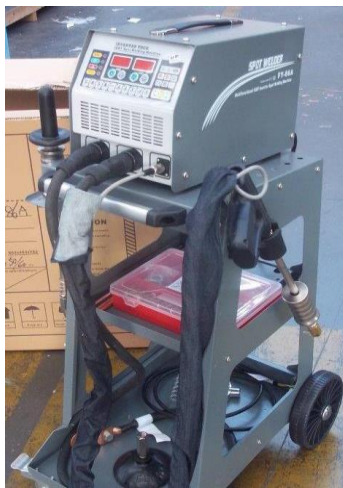

### ARTICOLO

<b>MODEL</b>	FY - 9900 X
<b>POWER SUPPLY</b>	2ph AC380 V $\pm$ 10% 50/60Hz
<b>MAX CURRENT</b>	9900 A
<b>TRANSFORMER WINDING</b>	COPPER
<b>PLAT DIAMETRE 1 FACE</b>	2 + 1,5 mm
<b>PLAT DIAMETRE 2 FACE</b>	2,5 + 2,5 mm
<b>OUTPUT VOLTAGE</b>	3 -13 V
<b>REGULAR POWER</b>	INFINITELY
<b>CABLES</b>	2x2,5 m x 120 mm <sup>2</sup> + 2x2,5 m x 80 mm <sup>2</sup>
<b>PAKING MATERIAL</b>	WOOD
<b>PAKING DIMENSIONS</b>	61X82X100 cm
<b>GROSS WEIGH</b>	168 Kg
<b>NET WEIGH</b>	158 Kg

### CODE

### EURO

€ 3.470,40

### ARTICOLO

<b>MODEL</b>	FY - 86 A
<b>POWER SUPPLY</b>	330 V 50/60Hz
<b>MAX CURRENT</b>	1800 A
<b>VOLTAGE</b>	3-13 V
<b>WELDING DEPTH</b>	2,0 + 1,5 mm
<b>CABLES</b>	2 X 2m X 80 mm <sup>2</sup>
<b>TRANSFORMER WINDING</b>	COPPER
<b>PAKING MATERIAL</b>	CARDBOARD
<b>PAKING DIMENSIONS</b>	60X40X80 cm
<b>WEIGH</b>	50 Kg





### CODE

### EURO



€ 1.530,00



# FAST SPOTTER 3,5 ECO

			ITEM	CODE	EURO	
			complete with Spotter and earth cable section. 95mm2 L = 1800mm complete with accessories (photos 1-2-3-4)	ZE300/E	4800,00	
			<b>TECHNICAL CHARACTERISTICS</b>			
<b>ACCESSORIES:</b>				<b>Fast Spotter 3,5 E 400 V</b>	<b>Fast Spotter 3,5 E 230 V</b>	
			Power Rating at 50%	kVA	2,8	2,8
			Current century. short	kA	3	3
			Secondary voltage	V	6,6	6,6
			Single phase power supply	V	400	230
			Rated frequency	Hz	50 *	50 *
			Delayed fuses	A	16	16
			Dimensions WxDxH	mm	320 x 345 x 280	320 x 345 x 280
			Weight	Kg	20	20
Spotter gun with welding cable 1 - 			<b>Gun Spotter</b>			
earth cable 2 - 			Welding capacity	mm	0,8+0,8	0,8+0,8
			Cable section	mm²	95	95
			Cable length gun	mm	1800	1800
			Cable length mass	mm	1800	1800
percussion hammer 3 - 						
box accessories and consumables 4 - 						
			<b>OPTIONAL:</b>			
			Shopping for FAST SPOTTER			
			XAE100	1228,00		





The above data are not binding and the company may make changes in its sole discretion

<b><i>SUPER SPOT</i></b>	<b>ITEM</b>	<b>CODE</b>	<b>EURO</b>
 <p>(3 FUNCTIONS WELDER)</p> <p>Cooled by air</p>	1 3 functions welding machine,inclusive of pointer,spot gun, and welding Mig with cooling in air welder	SLD003	9200,00
<b><i>SPOTTER HAMMER</i></b>	<b>ITEM</b>	<b>CODE</b>	<b>EURO</b>
 <p>KTMMIM</p>	SPOTTER HAMMER	KTMMIM	272,00
<b><i>ACCESSORIES CASE</i></b>	<b>ITEM</b>	<b>CODE</b>	<b>EURO</b>
 <p>CTMMIM</p>	ACCESSORIES CASE	CTMMIM	880,00







The above data are not binding and the company may make changes in its sole discretion

<b>TROLLEYS AND ACCESSORIES</b>				
		<b>ITEM</b>	<b>CODE</b>	<b>EURO</b>
	8001			
		TOOLS TROLLEY ( 810X525X840h Kg.53 )	8001	792,00
	8000			
		3 FLOORS TROLLEY ( 810X490X900h KG.23 )	8000	320,00
	8024			
		TROLLEY ( 1300X600X330 h )	8024	492,00
	8421			
		TROLLEY FOR CAR BODY SHOP ( 520X580X120h )	8421	720,00



The above data are not binding and the company may make changes in its sole discretion

TROLLEYS AND ACCESSORIES			
	ITEM	CODE	EURO
	P00409		
	PAPER STAND OR TROLLEY ( 360X290X280 )	P00409	40,00
	8201		
	ADJUSTABLE STAND FOR CAR BODY REPAIR SHOP ( 600X510X1200h )	8201	115,56
	8200		
	FOLDING TABLE	8200	248,24
<div> <div>The above data are not binding and the company may make changes in its sole discretion</div> <div>  </div> <div>3.6</div> </div>			





TROLLEYS 516 + SV6 AUTO RANGE				
ITEM		CODE	EURO	
<div>5160001</div> <div></div>		<div><b>TROLLEYS + AUTO RANGE</b></div> <div>FEATURES</div> <div>N°6 DRAWERS (total extraction)</div> <div>WORK PLAN IN HIGH STRENGTH ABS</div> <div>TELESCOPIC RAILS BALL</div> <div>INTERIOR MATS ANTI OIL</div> <div>SAFETY LOCK AND LOCK CENTRAL</div> <div>RUBBER WHEELS ANTI OIL (dia. 125 mm)</div> <div>STATIC LOAD MAXIMUM: 800 KG</div> <div>MAXIMUM CAPACITY TRAY: 20KG (30KG FOR DRAWER H 200 mm)</div> <div>DIMENSIONS: 815X505X 1000 mm</div> <div>ASSORTMENT OF 130 PIECES</div>	5160001	2216,00
TROLLEYS 516 SV6 + BODYSHOPSHOP PRODUCTS				
<div>5160001</div> <div></div>		<div><b>TROLLEYS + BODYWORKSHOP PRODUCTS</b></div> <div>FEATURES</div> <div>N°6 DRAWERS (total extraction)</div> <div>WORK PLAN IN HIGH STRENGTH ABS</div> <div>TELESCOPIC RAILS BALL</div> <div>INTERIOR MATS ANTI OIL</div> <div>SAFETY LOCK AND LOCK CENTRAL</div> <div>RUBBER WHEELS ANTI OIL (dia. 125 mm)</div> <div>STATIC LOAD MAXIMUM: 800 KG</div> <div>MAXIMUM CAPACITY TRAY: 20KG (30KG FOR DRAWER H 200 mm)</div> <div>DIMENSIONS: 815X505X 1000 mm</div> <div>ASSORTMENT OF 116 PIECES</div>	5160001	2264,00
The above data are not binding and the company may make changes in its sole discretion			 3.7	

## TROLLEYS AND ACCESSORIES

	ITEM	CODE	EURO
<p>102/AS100</p> 	<p><b>TROLLEY WITH TOOLS FOR CAR-BODY REPAIRERS</b></p> <p>N°14 SLIM COMBINED SPANNERS  N°11 JACK COMBINED SPANNERS  N° 1 SET OF UNIVERSAL BUSHES  N°8 SCREW DRIVERS  N°5 LEVERS W/STEEL BLADE  N°1 FLAT CHISEL 26X240mm  N°1 FILE HODER W/ 9" FILE  N°1 EXTRACTOR FOR WINDSCREEN WIPER ARMS  N°1 LIGHT FLAT TROWEL  N °1 LIGHT SPOON SPATTLE  N° 1 SELF-LOCKING PLIERS 250mm  N°1 SELF- LOCKING 200mm  N°1 HALF ROUND FILE 200mm + ROUND FILE 200mm  N°5 SET OF REMOVING LEVERS  N°4 PLIERS SOFT RUN</p>	102/AS100	2200,00
<p>102/AS127</p> 	<p><b>TROLLEY WITH TOOLS FOR MECHANICS</b></p> <p>N°14 POLYGNOL SPANNERS  N°12 1/2 POLYGNOL BUSHES + ACCESSORIES  N°4 SOFT RUN PLIERS  N°6 ESTRO SCREW DRIVERS  1 SET OF INSERTS + 1/4 INSERT HOLDERS  N°6 TX MALE SPANNERS  N° 1 SET OF SPANNERS FOR OIL SCREW PLUGS AND OIL FILTER  N°7 T-SHAPE UNIVERSAL SPANNERS  N°9 M. HEXAGONAL SPANNERS  N°5 M.TORX SPANNERS</p>	102/AS127	2000,00

The above data are not binding and the company may make changes in its sole discretion

SPRAY GUN WASHING MACHINE			
	ITEM	CODE	EURO
	TGL100	SPRAY GUN WASHING MACHINE WITH MANUAL WASHING WITH WATER	
		WEIGHT:	60 Kg
		HEIGHT:	1485 mm
		WIDTH:	640 mm
		DEPTH:	650 mm
		WORKING PRESSURE OF THE AIR SUPPLY:	8 ÷ 10 bar
		RECOMMENDED PRESSURE WITH THE WASHING-GUN IN FUNCTION:	8 bar
		CAPACITY OF THE COLLECTING TRAY:	30 L
		TGL100	1710,00
	TGL 200	SPRAY GUN WASHING MACHINE WITH MANUAL WASHING WITH DILUENT	
		WEIGHT:	50 Kg
		HEIGHT:	1485 mm
		WIDTH:	640 mm
		DEPTH:	650 mm
		WORKING PRESSURE OF THE AIR SUPPLY:	6 ÷ 10 bar
		RECOMMENDED PRESSURE WITH THE WASHING-GUN IN FUNCTION:	8 bar
		DIAMETER OF THE 3 HOLES OF THE INTAKE NOZZLE:	0,8 mm
		TGL200	1830,00

The above data are not binding and the company may make changes in its sole discretion

SPRAY GUN WASHING MACHINE			
	ITEM	CODE	EURO
 <p>TGL 300</p>	SPRAY GUN WASHING MACHINE WITH AUTOMATIC AND MANUAL WASHING WITH DILUENT		TGL 300  

The above data are not binding and the company may make changes in its sole discretion



## SPRAY GUN WASHING MACHINE

TGL 500



### ITEM

**DOUBLE SPRAY GUN WASHING MACHINE WITH AUTOMATIC AND MANUAL WASHING WITH WATER AND DILUENT**

<b>WEIGHT:</b>	140 Kg
<b>HEIGHT:</b>	1515 mm
<b>WIDTH:</b>	1280 mm
<b>DEPTH:</b>	650 mm
<b>MAX WORKING PRESSURE:</b>	10 bar
<b>WORKING PRESSURE OF THE AIR SUPPLY:</b>	6 ÷ 10 bar
<b>RECOMMENDED PRESSURE WITH THE WASHING-GUN IN FUNCTION:</b>	8 bar
<b>CAPACITY OF WATER TANK:</b>	35 LT
<b>CAPACITY OF THE LOWER TANK FOR WATER:</b>	45 LT
<b>CAPACITY OF EACH TANK OF DILUENT:</b>	25 dm <sup>3</sup>

### CODE



### EURO

TGL 500

**5834,00**

The above data are not binding and the company may make changes in its sole discretion

# PARTS WASHER

PARTS WASHER		ITEM		CODE	EURO
	TGL 600	DEMOUNTABLE PARTS WASHER WITH ELECTRIC SUCTION PUMP SOLVENTS AND DETERGENTS.			
		WEIGHT:	40 Kg		
		HEIGHT:	1060 mm		
		WIDTH:	600 mm		
		DEPTH:	900 mm		
		HEIGHT OF WORKING PLAN:	950		
		CAPACITY OF THE TANK	90 LT		
		PACKING DIMENSIONS:	600X900XH170		
		TGL 600	1830,00		
	TGL 700	PARTS WASHER WITH PNEUMATIC SUCTION PUMP DETERGENTS AND SOLVENTS, NOT DEMOUNTABLE.			
		WEIGHT:	35 Kg		
		HEIGHT:	1000 mm		
		WIDTH:	490 mm		
		DEPTH:	830 mm		
		HEIGHT OF WORKING PLAN:	900		
		CAPACITY OF THE TANK	60 LT		
		PACKING DIMENSIONS:	810X430XH200		
		TGL 700	1980,00		

The above data are not binding and the company may make changes in its sole discretion



# TABLE



TABLE		ITEM		CODE	EURO
	TGL 800	MULTI-FUNCTION STATION COMPLETE WITH PAINT PREPARATION WASHING SPRAY GUN, WITH WATER.			
		WEIGHT:	50 Kg		
		HEIGHT:	1450 mm		
		WIDTH:	1300 mm		
		DEPTH:	600 mm		
		LIMIT LOAD:	50 kg		
		HEIGHT OF WORKING PLAN:	900 mm		
		DRAINING TANK DIMENSIONS:	200X320 mm		
		NUMBER OF LOWER SHELVES:	N°2		
		TGL 800	3730,00		
	TGL 900	MULTI-FUNCTION STATION USABLE AS A WORKING PLAN FOR LEANING PIECES			
		WEIGHT:	50 Kg		
		HEIGHT:	1450 mm		
		WIDTH:	1300 mm		
		DEPTH:	600 mm		
		LIMIT LOAD:	50 kg		
		HEIGHT OF WORKING PLAN:	900 mm		
		DRAINING TANK DIMENSIONS:	200X320 mm		
		NUMBER OF LOWER SHELVES:	N°2		
		TGL 900	3310,00		

i dati sopra riportati non sono impegnativi e la ditta può apportare variazioni a suo insindacabile giudizio



WASHING-BRAKES MACHINE		ITEM		CODE	EURO	
 TGL 1000	WASHING-BRAKES STATION EQUIPPED WITH DOUBLE MEMBRANE PNEUMATIC PUMP, AIR GUN AND DISTRIBUTOR BRUSH, HEIGHT ADJUSTABLE TANK SUPPORT, REMOVABLE CLEANING TANK, CONTINUOUS WASHING IN ANY POSITION OF THE PAN.				€ 4.560,00	
	WEIGHT:		50 Kg			
	HEIGHT:		1150-1800 mm			
	WIDTH:		1000 mm			
	DEPTH:		600 mm			
	LIMIT LOAD:		30 kg			
	TANK CAPACITY:		40 lt			
	TANK DIMENSIONS:		900X570XH100			
PRESSES FOR CANS		ITEM		CODE	EURO	
  BULDOZERINO	  BULDOZER	BULDOZERINO Specifications			€ 3.800,00	
		Power				1600 kg
		Piston stroke				500 mm
		Total weight				185 kg
		Dimensions (LxPxH)				540x510x1460
		Pressing drums (vertical position)				up to 25 lt
		Lid loading-unloading				yes
		Being air				8 bar
		It can accommodate up to 25 litre drums upright. A drip pan above the press allows the collection of any liquid in the drum, in an appropriate container removable.				
		BULDOZER Specifications				
		BULDOZER Specifications			€ 5.520,00	
		Power				1600 kg
		Piston stroke				600 mm
		Total weight				250 kg
		Dimensions (LxPxH)				750x600x1750
		Pressing the paper				up to 40 kg
		Pressing drums (vertical position)				stem from 25 lt
		Double lid loading-unloading				yes
		Being air				8 bar
		Control manometer compression				yes
Can stay at max 25 litre drums in a vertical position, or up to 40 kg of pressed paper. A funnel allows drainage of any liquid in the drum.						
i dati sopra riportati non sono impegnativi e la ditta può apportare variazioni a suo insindacabile giudizio						
				3.14		



	ITEM	CODE	EURO
	<b>SUPPLY VOLTAGE:</b> 370 / 390 Volts 50/60 Hz 3P+N+T <b>COMMANDS VOLTAGE:</b> 24 Vac 50 Hz <b>INTAKE VOLUME:</b> 220 m³/h <b>VACUUM DEPRESSION:</b> 240 mbar <b>SUPPLY PRESSURE:</b> Max. 9 bar / 126 Psi <b>ELECTRIC CONSUMPTION:</b> 2,2 Kw <b>NOISE:</b> < 68 (Db+) <b>VACUUM MOTOR/S</b> Turbina trifase 2,2 Kw <b>WIDTH:</b> 495 mm <b>DEPTH:</b> 400 mm <b>HEIGHT:</b> 2.000 mm <b>WEIGHT :</b> 100 Kg	CAC001	<b>5312,00</b>
	CE listed socket 380V/16A		<b>557,00</b>
	Difference for 7 mt pipe		<b>254,00</b>
	Difference for 9 mt pipe		<b>368,00</b>
	Vacuum dust column with tool cupboard, electronic board 3 types of air, CEE interlocked sockets and dust collection bin , suction turbine of 2,2 Kw, vacuum volume 220 m³/h, Power supply 380V-50-60Hz (3P+N+T )	CAP001	<b>8150,00</b>

<b>GL TURBO TORNADO</b>			
	Hinged arm ( m 5 ) with control board inclusive: brackets for arm rotation, aspiring turbine 2,2 kw - 380 Volt - 50/60 Hz tension 12 Volt, aspiration volume 300 m3/h. depression aspiration 2200 mm ( H2o )	BRA001	<b>5257,00</b>
	<b>Optional:</b>		
	Electrical rotating tool	MROELE	<b>308,00</b>
	Pneumatic rotating tool	MROARI	<b>308,00</b>
	Extra price for 5 to 6 m. long	BRA003	<b>273,00</b>
	Extra price for 5 to 7 m. long	BRA004	<b>398,00</b>
	Fixed arm with single-phase 1300+1300 W aspiring system, for electrical and pneumatic tools with automatic start	BRA002	<b>4092,00</b>
	<b>Optional:</b>		
	Electrical or pneumatic rotating tool	MROELE	<b>308,00</b>
	Electropneumatic automatic automatish with selector switch	AEP001	<b>736,00</b>
	Supporting shelf	MSO001	<b>285,00</b>
	Coupling for tank and arm	ABB001	<b>99,00</b>
	Extra price for 5 to 6 m. long	BRA003	<b>273,00</b>
	Extra price for 5 to 7 m. long	BRA 004	<b>398,00</b>
<b>ASPIRING ARM</b>			
	THE TORNADO MAY HAVE AN ARM LENGTH : _____  <div>             5 m             6 m             7 m </div>	<b>CODE</b>	<b>EURO</b>
		BRT001	<b>1743,00</b>
		BRT002	<b>2134,00</b>
		BRT003	<b>2444,00</b>

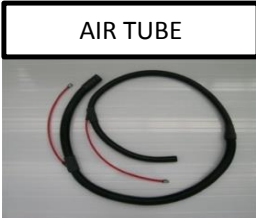
The above data are not binding and the company may make changes in its sole discretion



<b>GL TURBO</b>			
	<b>ITEM</b>	<b>CODE</b>	<b>EURO</b>
	<b>GL TURBO MODEL 2,2 Kw</b> POWER SUPPLY : 380 V 50/60 Hz VOLTAGE CONTROLS : 12 V ITAKE VOLUME : 220 m³/h VACUUM SUCTION : 240 mbar AIR SUPPLY PRESSURE : Max. 9 bar TURBINE INLET WITH AUTOSTART : 2,2 Kw NOISE : 72 dBa DIMENSIONS : 500 x 550 x h 870 mm WEIGHT : 60 Kg	GTM105	<b>3984,00</b>
	<b>GL TURBO MODEL 3 Kw</b> POWER SUPPLY : 380 V 50/60 Hz VOLTAGE CONTROLS : 12 V ITAKE VOLUME : 400 m³/h VACUUM SUCTION : 2900 mm AIR SUPPLY PRESSURE : Max. 9 bar TURBINE INLET WITH AUTOSTART : 3 Kw NOISE : 72 dBa DIMENSIONS : 500 x 550 x h 870 mm WEIGHT : 60 Kg	GTM300	<b>4438,00</b>
<div> <div>AIR TUBE</div>  </div> <div> <div>ELECTRICAL TUBE</div>  </div>	Air and electrical for machine:		
	3 m	TUB003	<b>177,00</b>
	6 m	TUB006	<b>197,00</b>
	9 m	TUB009	<b>306,00</b>

The above data are not binding and the company may make changes in its sole discretion

TURBINES WITH TROLLEY		ITEM	CODE	EURO	
	GL TURBO 2,2 Kw WITH TROLLEY		ACT002	4611,00	
	POWER SUPPLY :				380 V 50/60 Hz
	VOLTAGE CONTROLS :				12 V
	ITAKE VOLUME :				220 m³/h
	VACUUM SUCTION :				240 mbar
	AIR SUPPLY PRESSURE :				Max. 9 bar
	TURBINE INLET WITH AUTOSTART :				2,2 Kw
	NOISE :				72 dBa
	DIMENSIONS :		500 x 550 x h 870 mm		
	WEIGHT :		60 Kg		
GL TURBO 3 Kw WITH TROLLEY		ACT003	4915,00		
POWER SUPPLY :				380 V 50/60 Hz	
VOLTAGE CONTROLS :				12 V	
ITAKE VOLUME :				400 m³/h	
VACUUM SUCTION :				2900 mm	
AIR SUPPLY PRESSURE :				Max. 9 bar	
TURBINE INLET WITH AUTOSTART :				3 Kw	
NOISE :				72 dBa	
DIMENSIONS :		500 x 550 x h 870 mm			
WEIGHT :		60 Kg			

The above data are not binding and the company may make changes in its sole discretion



<b>GL CYCLONE</b>	<b>ITEM</b>	<b>CODE</b>	<b>EURO</b>
	<p>Control voltage: 12 v  Vacuum Volume: 120 mc/hr  Vacuum depression: 210 mbar  Air supply pressure: max 8 bar  Intake turbine with automatic start: 1300 watt  Noise: 72 dBA  DIMENSIONS: 450x450x800 mm  <b>FUNCTIONS:</b>  Single-phase vacuum for using electric and pneumatic tools.</p> <p><b>For N. 1 workstation.</b> SELF-CLEANING filtering system</p> <p><b>Included:</b> 5mt tube  <b>Not included:</b> orbital sander</p>	<p>GLSP65</p>	<p><b>2700,00</b></p>
<b>ADAPTER FOR 2 POSITIONS</b>	<b>ITEM</b>		
	<p><b>ADAPTER TO EMPLOY GL CYCLONE IN 2 WORKSTATION</b></p> <p><b>INCLUDED:</b>  "Y" joint for the aspiration  "Y" joint for the pneumatic tool  Winder  Tube lenght=5 mt</p>		
			<p><b>258,00</b></p>

The above data are not binding and the company may make changes in its sole discretion

GL CYCLONE VENTURI SISTEM	ITEM	CODE	EURO
	<p>INNOVATIVE SELF-ASPIRATING SANDING SYSTEM PNEUMATIC ONLY</p> <p><b>WASTE:</b> 450/LT/MIN</p> <p>Connecting pipe Cyclone/sander Lenght: 4 mt</p> <p><b>INCLUDED:</b> Orbital sander diam.150 mm Connecting pipe Cyclone/sander Lenght: 4 mt</p>		<p>1800,00</p>

The above data are not binding and the company may make changes in its sole discretion

## SUPER VACCUM





ITEM	CODE	EURO
Vacuum system with three-phase turbine 2,2 KW Power supply 400 V 50/60 Hz (3P+N+T)[220V 50/60 Hz(3P+T)] Control voltage 12V. Max Vacuum volume 220 mc/h at 50Hz-245mc/h at 60 Hz Max depression 250 mbar dim. 400x450xh1400 mm	SVR 001	4285,00
Vacuum system with three-phase turbine 3 KW Power supply 400 V 50/60 Hz (3P+N+T)[220V 50/60 Hz(3P+T)] Control voltage 12V. Aspiration volume Max 306 mc/h a 50Hz-360mc/h a 60 Hz Max depression 240 mbar dim. 400x450xh1400 mm	SVR 002	4745,00
Vacuum system with three-phase turbine 4 KW Power supply 400 V 50/60 Hz (3P+N+T)[220V 50/60 Hz(3P+T)] Control voltage 12V. Aspiration volume Max 400 mc/h a 50Hz-480mc/h a 60 Hz Max depression 240 mbar dim. 650x720xh1720 mm	SVR 004	6322,00
Vacuum system with three-phase turbine 5,5 KW Control voltage 12V. Aspiration volume Max 536 mc/h a 50Hz-620mc/h a 60 Hz Max depression 400 mbar dim. 1120x720xh1400 mm	SVR 005	7900,00

## SISTEMI DI CARTEGGIATURA





ITEM	CODE	EURO
<b>POWER SUPPLY :</b> 400 Volts 50/60 Hz <b>VOLTAGE CONTROLS :</b> 24 Vac 50 Hz <b>INTAKE VOLUME :</b> 650 m <sup>3</sup> /h <b>VACUUM ASPIRATION :</b> 3100 mm/h <b>SUPPLY PRESSURE :</b> Max 9 bar. / 126 Psi <b>POWER CONSUMPTION :</b> 5,5 Kw a 9,25 Kw <b>NOISE :</b> < 85 (Db+) <b>MOTOR / AND INTAKE :</b> Turbina trifase 5,5 Watt <b>WIDTH :</b> 700 mm <b>DEPTH :</b> 600 mm <b>HEIGHT :</b> 1680 mm <b>WEIGHT :</b> 100 Kg	AIT001	11169,00

EMBEDDED MULTI-FUNCTION PANELS		ITEM	CODE	EURO
<p>PZP-1</p> 	<p>Multifunctional panel PZP-1, equipped with two power 230 V, two vents lubricated, a dried air adjustable, suction take-two. Starting is automatic tires that is with power tools. Possibility of starting the central intake through the button remoto start this panel. The model PZP-1 is also equipped with a interlocked socket from 230 V monophas and a 380 V three-phase. Excluding tubes connection.</p>	PZP1	1200,00	
<p>PZP-2</p> 	<p>Dimensions : 400 x 600 Multifunctional panel PZP-2; equipped with two sockets switch block 220 V - 16 A and 380 V - 3P+T - 16 A, an outlet 24 V - 16 A - 2P+T, an outlet 220 V - 16 A UNEL + Bipasso, also equipped with a trap ON / OFF suction and suction hose and out hole. The model PZP-2 has two wrapping with air power and current from mt. 5 and output and regulated compressed air.</p>	PZP2	1550,00	

The above data are not binding and the company may make changes in its sole discretion

3.22

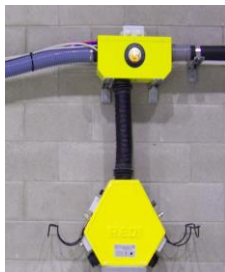



MULTIFUNCTIONAL HEXAGON			
	ITEM	CODE	EURO
	Multifunctional hexagon with: 2 connections for electrical or pneumatic machine remote start,manometer,pressure regulator, dried and lubricated air	EMF001	1328,00
SHEATHS			
 	Sheath for falling and frames for aspiration system per metre		204,00
	Plastic curve with diametre 75 or 50		18,00

The above data are not binding and the company may make changes in its sole discretion



3.23

LEVIGATRICE ROTORBITALE PENUMATICA	ITEM	CODE	EURO
	<p> Air pressure : 6 atm  Air wasting: 410 lt/min  Orbit diameter: 5mm  Orbits/min (working) : n.10000  Suction pipe: diam.29  Sound level: 78 dB(A)  Net weight: 800 gdis  Dimensions: 19x13x8 cm  Pad: 150 mm </p> <p><b>NOT Included:</b> connecting pipe and joint.</p>		
		MROARI	300,00
LEVIGATRICE ROTORBITALE ELETTRICA	ITEM	CODE	EURO
	<p> Protection Class: II  Voltage: 230 v 50 hz  Absorbed current: 2,7 A  Absorbed power : 550W  Laps: 3000- 7000  Orbit diameter: 5mm  Pad diameter: 150 mm  Weight: 1,9 kg </p>		
		MROELE	880,00

The above data are not binding and the company may make changes in its sole discretion



**SPRAY BOOTHS, EXTRACTORS, CLEANERS  
SELF-REGULATING HEATER, INOIZING AIR GUN, ASSO TRIS**

**Update 07-2015**

**4**

## SEMI DOWN DRAFT (SDD)

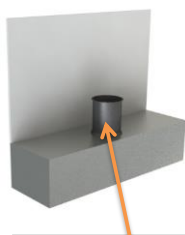

VENTOLA ELICOIDALE DI ESTRAZIONE (STANDARD)

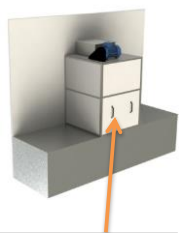

CON ESTRATTORE (OPTIONAL)

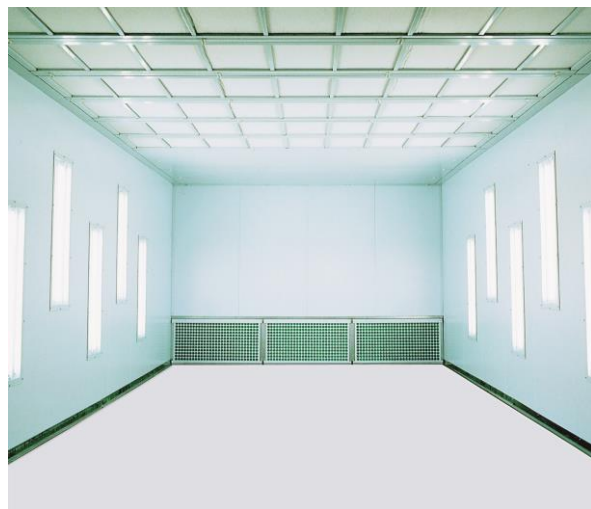

## Standard Specifications SDD

- \* Spray Booth Semi Down-draft fan depression in oblique to the work environment the Spray Booth is made up a room built in bending panel interlocking modular, the panels in polyurethane with tickness of 40 mm.
- \* Rear exhaust boxes h:700 (paint-stop filters in self-extinguishing material).
- \* Triple front door, orange pre-painted outside and white to 'inside of which having also a function of service door. With standard glass
- \* Ceiling partially filtering and vertical illumination on the side walls with 4 fluorescent neon, for each light unit (one per side per meter in length, and for the intermediate measurements there is the ceiling light).
- \* No plenum (frameworks only: half with filters and half with closed trays)
- \* Vertical lights on each lateral panel
- \* Control unit 122 model
- \* air speed 0,25 m/s
- \* Motors with power from 4 to 7,5 kw depending on the size of the Spray booth
- \* Extraction coil fan

**N.B. Generator NOT INCLUDED** (Prices for extractors see p. 4.2)

**N.B. Extractor NOT INCLUDED** (Prices for extractors see p. 4.2)

**IT DOES NOT REQUIRE ANY MASONRY WORKS OR METAL BASEMENT**

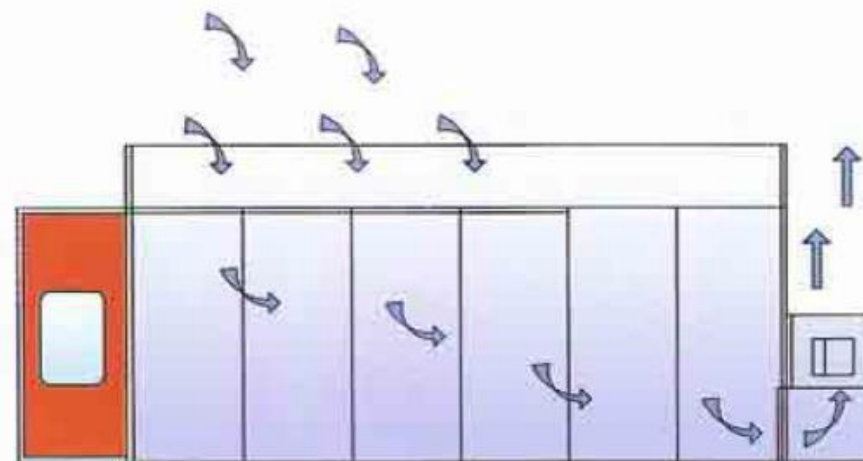



## Prices for SDD

BASE PRICES (for intermediate sizes, eg 6.5 in length., It counts the + great, es.6,75)		EURO
6 x 4 x 2,5 mt		15.329,00
6,75 x 4 x 2,5 mt		16.724,00
7 x 4 x 2,5 mt		17.184,00
7,5x4x2,5 mt		18.114,00
8X4X2,5 mt		19.042,00
8,25x4x2,5 mt		19.506,00
<b>OPTIONAL</b>		
<b>HEIGHT</b>		
Difference for height from 2,50 to 2,80 meters	+	836,00
<b>WIDTH</b>		
Difference for width from 4 to 4,5 meters	+	4.805,00
<b>FRONT DOOR</b>		
Difference for anti-panic handle	+	478,00
<b>EXAHUST BOXES</b>		
Difference for exahust boxes and filter frames 4000x1000 h	+	880,00
Difference for exahust boxes and filter frames 4000x1500 h	+	1.608,00
Difference for exahust boxes and filter frames 5000x700 h	+	512,00
Difference for exahust boxes and filter frames 5000x1000 h	+	1.610,00
Difference for exahust boxes and filter frames 5000x1500 h	+	2.952,00

## Accessories for SDD

GENERATORS		EURO
* Intake unit 12000/16000 m3/h with burner, lateral aspiration, partial plenum and control board difference	+	6.203,00
* Intake unit 18000 m3/h with burner, lateral aspiration, partial plenum and control board difference	+	6.930,00
* Intake unit 22000m3/h with burner, lateral aspiration, partial plenum and control board difference	+	8.316,00
* Servocontrol for automatic phase changing ( paint / bake )	+	680,00
<b>EXTRACTORS-AIR CLEANERS</b>		
difference for Extractor 4 kw	+	3.036,00
difference for Extractor 5,5 kw	+	3.208,00
difference for Extractor 7,5 kw	+	3.700,00
difference for Air cleaner with active charcoal 4 kw	+	4.030,00
difference for Air cleaner with active charcoal 5,5 kw	+	4.250,00
difference for Air cleaner with active charcoal 7,5 kw	+	5.019,00
Entering and exiting ducts		CAPITOLO 7
<b>BURNERS</b>		
Difference for GAS burner ( 90.000 Kcal/h )	+	1.288,00
Difference for GAS burner ( 180.000 Kcal/h )	+	1.951,00
Difference for diesel burner 180.000 kcal/h and heat exchanger made of with double tunrns of smoke from 90.000 kcal/h to 180.000 Kcal/h	+	910,00
<b>REI FIRE CUT DAMPERS</b>		
REI Fire cut damper 60	+	453,00
REI Fire cut damper 120 2-ways	+	833,00
<b>ACCESSORIES</b>		
lateral service door	+	810,00
lateral pannel with glass ( each )	+	296,00
Bonnets hanger with rails and hanger guns corners	+	217,00
Bonnets hanger with rails and hanger guns corners with double trolleys	+	290,00
Packing in wood cases	+	432,00

## GL1 50° - 60° SPRAY BOOTH



**WITH AGGREGATE GROUP: THIS GROUP ALLOWS TO MAKE THE TOTAL RECYCLING**

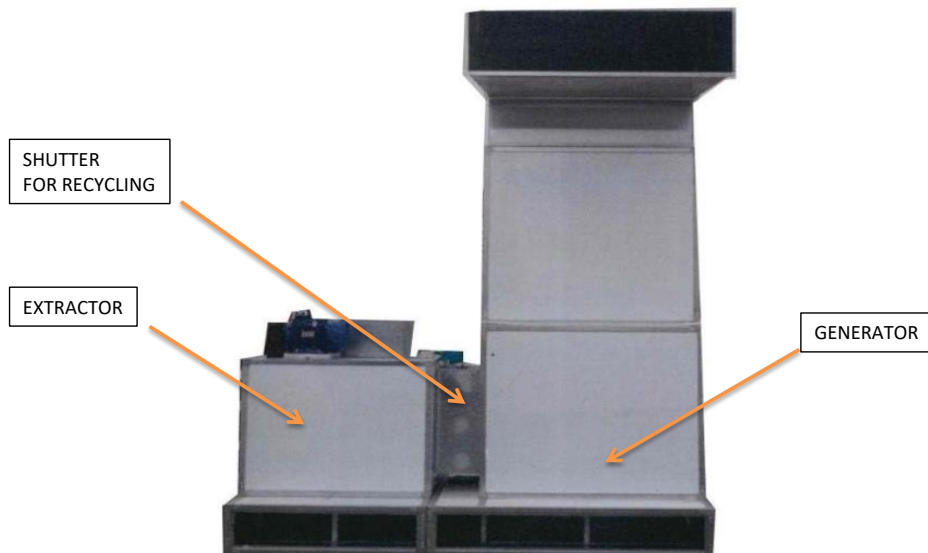

## Standard Specifications GL1

- \*Spray booth with lateral panels insulated by polyurethane; thickness of 40 mm the panels are pre-painted in white.
- \* Air expulsion on 2 rows of grids with frames and paint-stop filters
- \* Triple front door, orange pre-painted outside and white to 'inside of which having also a function of service door. With standard glass
- \* Ceiling filter, lighted up by two rows of two neon fluorescent ceiling lights inclination 30 °.
- \*Plenum 500
- \*Air regulating damper manually actuated for spraying phase and baking phase.
- \*Semi-automatic electric control unit that controls: light, motor, burner ( 122 control unit for GL1)
- \*air speed 0,25 m/s
- \*Motor from 4 Kw to 7,5 Kw depending on the spray booth's dimensions; fan
- Ventilation and heating group complete of inox steel hot water heater and 180.000 Kcal/h Riello Burner
- \*NO recycling
- \*Anti-vibration joint
- \* Support up to 18,000 / 20,000 mc / h

### ACCESSORIES INCLUDED

- \* Thermoregulator complete with probe for the temperature regulation
- \*contatore working hours
- \* safety thermostat (in case of temperature beyond the safety threshold)

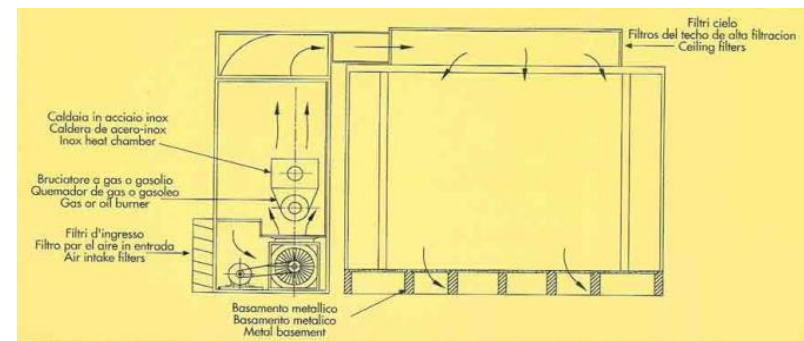

**N.B. Extractor NOT INCLUDED** (Prices for extractors see pag. 4.23)

### GL1 WITH AGGREGATE GROUP

- \*Semi-automatic electric control unit that controls: light, motor, burner. 128 Control unit
- \*Aggregate Intake unit with total recycle
- \*Motor of 5.5 kw ADN 450 or 7,5 kw ADN 500, depending on the spray booth's dimensions.
- \*Ventilation and heating group complete of inox steel hot water heater and 180.000 Kcal/h Riello Burner
- \* Total recycling inclusive of ventilation head
- \* Support up to 18,000 / 20,000 mc / h

## Prices for GL1

BASE PRICES (for intermediate sizes, eg 6.5 in length., It counts the + great, es.6,75)		EURO
6 x 4 x 2,5 mt inclusive of intake unit		19.501,00
6 x 4 x 2,5 mt with metal basement h 330 inclusive of intake unit (included external ramp)		24.021,00
6,75 x 4 x 2,5 mt inclusive of intake unit		20.715,00
6,75 x 4 x 2,5 mt with metal basement h 330 inclusive of intake unit (included external ramp)		25.798,00
7 x 4 x 2,5 mt inclusive of intake unit		21.175,00
7 x 4 x 2,5 mt with metal basement h 330 inclusive of intake unit (included external ramp)		26.445,00
AGGREGATE GROUP (for the total recycle)		
For difference for spray booth of da 6x4	+	6.286,00
For difference for spray booth of da 6.75x4	+	7.280,00
For difference for spray booth of da 7x4	+	7.380,00
OPTIONAL		
LIGHT		
Diff. for side lights (3 glassframes on the left+3 glassframes on the right)	+	2.268,00
Diff. for side lights for 8x4x2,5 booths (4 glassframes on the left+4 on the right)	+	3.024,00
HEIGHT		
Difference for height from 2,50 to 2,80 meters	+	836,00
WIDTH		
Difference for width from 4,00 to 4,50 meters	+	4.805,00
BASES		
To basement encased	-	316,00
Ramps all over the width of the spray booth	+	1.896,00
FRONT DOOR		
Difference for antipanic handle bar door	+	478,00

## Accessories for GL1

GENERATORS		EURO
Difference for motor groups, control unit and fan from 5,5 Kw to 7,5 Kw for intake unit and extractor	+	1.900,00
Difference motors da 5,5 Kw a 7,5 Kw solo Intake unit	+	950,00
Servo control to change the phase (spraying/baking). For intake unit only	+	680,00
EXTRACTORS - AIR CLEANERS		
Extractor 5,5 kw	+	4.208,00
Extractor 7,5 kw	+	4.700,00
Air cleaners 5,5 kw	+	5.250,00
Air cleaners 7,5 kw	+	6.019,00
Automatic damper with electric servo control	+	680,00
Entering and exiting ducts		CAP. 7
CONTROL UNITS (the standard control units is included for the 122 GL1)		
Difference for control unit 128 (in case of extractor)	+	900,00
BURNER (the burner is included standard with diesel burner 180,000 kcal / h flame single)		
Difference for gpl or methane burner and heater with double turns of smoke	+	1.951,00
REI FIRE CUT DAMPERS		
REI Fire cut damper 60	+	453,00
REI Fire cut damper 120 2-ways	+	833,00
ACCESSORI		
lateral service door	+	810,00
lateral pannel with glass ( each )	+	296,00
Plenum and insulated roofs (for cold countries)	+	1.400,00
Angle brackets and bonnets hanger	+	217,00
Bonnets hanger with rails and hanger guns corners with double trolleys	+	290,00
Packing in wood cases	+	432,00

The above data are not binding and the company may make changes in its sole discretion

## GL2 60° - 80° SPRAY BOOTH



### WITHOUT RECYCLE SPRAY BOOTH (Extractor is optional)

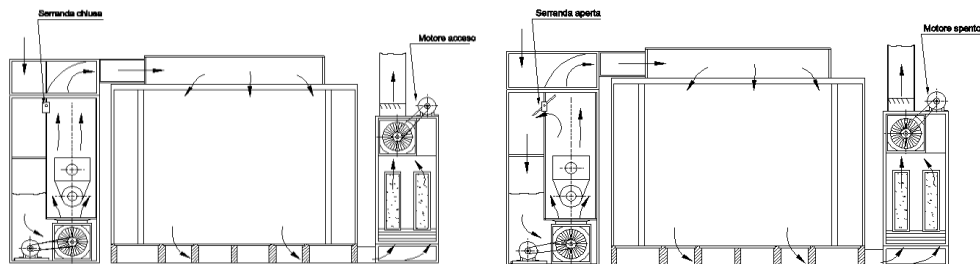

### TOTAL RECYCLE SPRAY BOOTH (Extractor is optional)

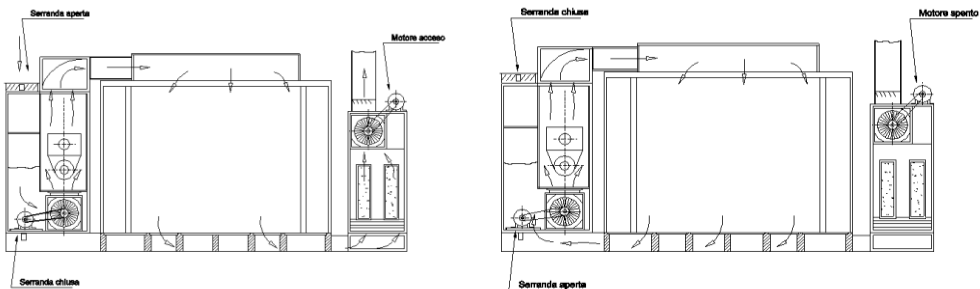

## Standard Specifications GL2

- \*Spray booth with lateral panels insulated by polyurethane; thickness of 40 mm the panels are pre-painted in white.
- \* Air expulsion on 2 rows of grids with frames and paint-stop filters
- \*Three leaves front door prepainted in orange outside and white inside. One of them can be used also as service door.
- \* Ceiling filter, lighted up by two rows of two neon fluorescent ceiling lights, inclination 30 °.
- \*Plenum 500
- \*Air regulating damper electrically actuated by a servo control for spraying phase and baking phase.
- \*Semi-automatic electric unit control that controls: lights, the motor start up, fan and burner. 128 Unit control
- \*air speed 0,25 m/s
- \*Motor from 5,5 Kw to 11 Kw depending on the spray booth's dimensions;
- \*Ventilation and heating group complete of inox steel hot water heater and 180.000 Kcal/h Riello Burner
- \*NO recycling
- \*Anti-vibration joint

### ACCESSORIES INCLUDED

- \* Thermoregulator complete with probe for the temperature regulation
- \*contatore working hours
- \* Damper motor (generator)
- \*N°1 Safety solenoid valve
- \*N°3 of minimum and maximum pressure switches (pressure sensors in case of anomalies)
- \* safety thermostat (in case of temperature beyond the safety threshold)

**N.B. Extractor NOT INCLUDED** (Prices for extractors see pag. 4.23)



## Prices for GL2

BASE PRICES (for intermediate sizes, eg 6.5 in length., It counts the + great, es.6,75)		EURO
6 x 4 x 2,5 mt inclusive of intake unit		<b>22.657,00</b>
6 x 4 x 2,5 mt with metal basement h 330 inclusive of intake unit (included external ramp)		<b>27.536,00</b>
Difference for basement full of grids	+	<b>2.160,00</b>
6,75 x 4 x 2,5 mt inclusive of intake unit		<b>24.359,00</b>
6,75 x 4 x 2,5 mt with metal basement h 330 inclusive of intake unit (included external ramp)		<b>29.853,00</b>
Difference for basement full of grids	+	<b>2.430,00</b>
7 x 4 x 2,5 mt inclusive of intake unit		<b>24.926,00</b>
7 x 4 x 2,5 mt with metal basement h 330 inclusive of intake unit (included external ramp)		<b>30.629,00</b>
Difference for basement full of grids	+	<b>2.520,00</b>
7,5 x 4 x 2,5 mt compreso generatore		<b>26.188,00</b>
7,5 x 4 x 2,5 mt with metal basement h 330 inclusive of intake unit (included external ramp)		<b>32.287,00</b>
Difference for basement full of grids	+	<b>2.700,00</b>
8 x 4 x 2,5 mt inclusive of intake unit		<b>27.440,00</b>
8 x 4 x 2,5 mt with metal basement h 330 inclusive of intake unit (included external ramp)		<b>33.951,00</b>
Difference for basement full of grids	+	<b>2.880,00</b>
OPTIONAL		
LIGHT		
Diff. for side lights (3 glassframes on the left+3 glassframes on the right)	+	<b>2.268,00</b>
Diff. for side lights for 8x4x2,5 booths (4 glassframes on the left+4 on the right)	+	<b>3.024,00</b>
HEIGHT		
Difference for height from 2,50 to 2,80 meters	+	<b>836,00</b>
Difference for height from 2,80 to 3,00 meters	+	<b>1.900,00</b>
After 3 m alt. It counts the increment every 10 cm as	+	<b>279,00</b>
WIDTH		
Difference for width from 4,00 to 4,50 meters	+	<b>4.805,00</b>
Difference for width from 4,00 to 5,00 meters	+	<b>9.610,00</b>
BASAMENTS		
To basement encased	-	<b>316,00</b>
Difference for basement with internal ramps	+	<b>1.085,00</b>
Difference for basement with pneumatic internal ramps	+	<b>3.845,00</b>
Ramps for second front door on exit	+	<b>949,00</b>
Ramps all over the width of the spray booth	+	<b>1.896,00</b>
Set of N. 5 rails for lateral translation (for spray booths of 4 mt)	+	<b>2.280,00</b>
Set of N. 4 manual trolleys for sliding the cars	+	<b>3.040,00</b>
Modification of the basement for translation rail	+	<b>1.150,00</b>
INCREASE AIR SPEED IN THE SPRAY BOOTH		
Difference for AIRE SPEED, from 0,25 m/s to 0,3 m/s (only generator)	+	<b>1.250,00</b>
Diff. for basement from 330 to 400 mm and plenum from 500 to 750 mm (AIR SPEED = 0,3 m/s )	+	<b>669,00</b>
ASPIRATION AND FILES GRIDS		
Unlike for inclusion third row grid (all sizes)	ml +	<b>120,00</b>
Adjustable under filters frameworks (to calibrate the air flow)	ml +	<b>32,00</b>
ROCK WOOL PANELS - THICKNESS 40 mm - H 2.5 (for different sizes, see chapter 7, p. 7.11)		
Difference for rock wool panels 6000x4000	+	<b>€ 1.400,00</b>
Difference for rock wool panels 6750x4000	+	<b>€ 1.531,00</b>
Difference for rock wool panels 7000x4000	+	<b>€ 1.575,00</b>
Difference for rock wool panels 7500x4000	+	<b>€ 1.663,00</b>
Difference for rock wool panels 8000x4000	+	<b>€ 1.750,00</b>

The above data are not binding and the company may make changes in its sole discretion

Redatto - S/R

Approvato - RG

## Accessories for GL2

FRONT DOOR		EURO
Difference for standard four-leaves front door	+	<b>1.000,00</b>
Second three-leaves front door on exit (inclusive of the deduction of rear panels)	+	<b>3.700,00</b>
Difference for antipanic handle bar bar	+	<b>478,00</b>
Difference for long rectangular windows	+	<b>1.100,00</b>
Single second front door on exit	+	<b>4.501,00</b>
Round corners	+	<b>1.200,00</b>
Difference for inox steel front door	+	<b>4.950,00</b>
Difference for lateral 6-leaves front door for spraybooths from 7m on	+	<b>7.500,00</b>
Difference for lateral front door for spraybooths of 6 m	+	<b>6.500,00</b>
CONTROL UNITS (including the standard UNIT is 128)		
Diff. for control unit 132 with Magnelic pressure switch for regulating the pressure in the booth	+	<b>900,00</b>
Price difference for inverters system & control board arranged for inverters (128-132)	+	<b>5.316,00</b>
Clever cure: difference for electronic control unit with 2 pre-installed programs (with inverters)	+	<b>10.253,00</b>
Difference Pre-programmed PLC "Touch screen" control unit 7 inches (tele-ass.) with inverters	+	<b>10.253,00</b>
Differenza da considerare in caso di fiamma diretta, ma solo sulle 128 e 132	+	<b>1.020,00</b>
Spray control red. of 50% of air flow during the spraying breaks (with inverter only)	+	<b>619,00</b>
Difference to PLC unit "Touch screen" 10 inches	+	<b>1.400,00</b>
BURNERS (the burner is included standard with diesel burner 180,000 kcal / h flame single)		
Difference for burner 180000 kcal diesel double flame	+	<b>1.840,00</b>
Difference for burner 250000 kcal diesel single flame	+	<b>1.320,00</b>
Difference for burner 250000 kcal diesel double flame	+	<b>1.900,00</b>
Difference for burner 340000 kcal diesel double flame	+	<b>2.160,00</b>
Difference for burner 4200000 kcal diesel double flame	+	<b>2.840,00</b>
Difference for GPL or Methane gas burner and heater	+	<b>1.951,00</b>
Difference for direct flame burner (280.000 Kcal/h) + Co detector	+	<b>6.223,00</b>
Difference for CO ATEX detector	+	<b>221,00</b>
Pilot to direct flame	+	<b>1.050,00</b>
EXTRACTORS - AIR CLEANERS		
Extractors and cleaners		<b>PAG. 4.21</b>
Exiting and entering ducts		<b>CAP. 7</b>
ROLLING SHUTTER		
Difference for front rolling shutter (slit light width 3 m)	+	<b>4.256,00</b>
Difference for lateral rolling shutter (slit light width 6 m)	+	<b>8.386,00</b>
ACCESSORIES		
Lateral service door	+	<b>810,00</b>
Lateral panel with glass (each)	+	<b>296,00</b>
Insulated roof panels and ceilings (for cold countries)	+	<b>1.400,00</b>
Total recycle (for cold countries only)	+	<b>1.414,00</b>
Jet flow: system for water base paints with 4 air jets placed on the spraybooth's corner	+	<b>7.351,00</b>
Side drafts and filters frame holders in galvanized iron sheet h1000 €/linear mt	ml +	<b>732,00</b>
TRS: heat recovery system (for cold countries only)	+	<b>8.904,00</b>
LELL detector	+	<b>1.718,00</b>
REI FIRE CUT DAMPERS		
REI 60 Fire-cut damper	+	<b>453,00</b>
REI 120 3-ways damper	+	<b>1.520,00</b>
Corner tables and bonnets hanger bar	+	<b>217,00</b>
Packing in wood cases	+	<b>432,00</b>

## GL4 SPRAY BOOTH



## Standard Specifications GL4

- \*Spray booth with lateral panels insulated by polyurethane; thickness of 40 mm the panels are pre-painted in white.
- \* Air expulsion on 2 rows of grids with frames and paint-stop filters
- \*Three leaves front door prepainted in orange outside and white inside. One of them can be used also as service door.
- \*Totally filtering ceiling and vertical lighting on the lateral panels with for fluorescent neons per each ceiling light
- \*Plenum 500
- \*Air regulating damper electrically actuated by a servo control for spraying phase and baking phase.
- \*Semi-automatic electric unit control that controls: lights, the motor start up, fan and burner. 128 Unit control
- \*air speed 0,25 m/s
- \*Motor from 5,5 Kw to 11 Kw depending on the spray booth's dimensions;
- \*Ventilation and heating group complete of inox steel hot water heater and 180.000 Kcal/h Riello Burner
- \*NO recycling
- \*Anti-vibration joint

### ACCESSORIES INCLUDED

- \* Thermoregulator complete with probe for the temperature regulation
- \*contatore working hours
- \* Damper motor (generator)
- \*N°1 Safety solenoid valve
- \*N°3 of minimum and maximum pressure switches (pressure sensors in case of anomalies)
- \* safety thermostat (in case of temperature beyond the safety threshold)

**N.B. Extractor NOT INCLUDED** (Prices for extractors see pag. 4.23)

## Prices for GL4

BASE PRICES (for intermediate sizes, eg 6.5 in length., It counts the + great, es.6,75)		EURO
6 x 4 x 2,5 mt inclusive of intake unit		<b>22.657,00</b>
6 x 4 x 2,5 mt with metal basement h 330 inclusive of intake unit (included external ramp)		<b>27.536,00</b>
Difference for basement full of grids	+	<b>2.160,00</b>
6,75 x 4 x 2,5 mt inclusive of intake unit		<b>24.359,00</b>
6,75 x 4 x 2,5 mt with metal basement h 330 inclusive of intake unit (included external ramp)		<b>29.853,00</b>
Difference for basement full of grids	+	<b>2.430,00</b>
7 x 4 x 2,5 mt inclusive of intake unit		<b>24.926,00</b>
7 x 4 x 2,5 mt with metal basement h 330 inclusive of intake unit (included external ramp)		<b>30.629,00</b>
Difference for basement full of grids	+	<b>2.520,00</b>
7,5 x 4 x 2,5 mt compreso generatore		<b>26.188,00</b>
7,5 x 4 x 2,5 mt with metal basement h 330 inclusive of intake unit (included external ramp)		<b>32.287,00</b>
Difference for basement full of grids	+	<b>2.700,00</b>
8 x 4 x 2,5 mt inclusive of intake unit		<b>27.440,00</b>
8 x 4 x 2,5 mt with metal basement h 330 inclusive of intake unit (included external ramp)		<b>33.951,00</b>
Difference for basement full of grids	+	<b>2.880,00</b>
<b>OPTIONAL</b>		
<b>HEIGHT</b>		
Difference for height from 2,50 to 2,80 meters	+	<b>836,00</b>
Difference for height from 2,80 to 3,00 meters	+	<b>1.900,00</b>
After 3 m alt. It counts the increment every 10 cm as	+	<b>279,00</b>
<b>WIDTH</b>		
Difference for width from 4,00 to 4,50 meters	+	<b>4.805,00</b>
Difference for width from 4,00 to 5,00 meters	+	<b>9.610,00</b>
<b>BASAMENTS</b>		
To basement encased	-	<b>316,00</b>
Difference for basement with internal ramps	+	<b>1.085,00</b>
Difference for basement with pneumatic internal ramps	+	<b>3.845,00</b>
Ramps for second front door on exit	+	<b>949,00</b>
Ramps all over the width of the spray booth	+	<b>1.896,00</b>
Set of N. 5 rails for lateral translation (for spray booths of 4 mt)	+	<b>2.280,00</b>
Set of N. 4 manual trolleys for sliding the cars	+	<b>3.040,00</b>
Modification of the basement for translation rail	+	<b>1.150,00</b>
<b>INCREASE AIR SPEED IN THE SPRAY BOOTH</b>		
Difference for AIRE SPEED, from 0,25 m/s to 0,3 m/s (only generator)	+	<b>1.250,00</b>
Diff. for basement from 330 to 400 mm and plenum from 500 to 750 mm (AIR SPEED = 0,3 m/s )	+	<b>669,00</b>
<b>ASPIRATION AND FILES GRIDS</b>		
Unlike for inclusion third row grid (all sizes)	ml +	<b>120,00</b>
Adjustable under filters frameworks (to calibrate the air flow)	ml +	<b>32,00</b>
<b>ROCK WOOL PANELS - THICKNESS 40 mm - H 2.5 (for different sizes, see chapter 7, p. 7.11)</b>		
Difference for rock wool panels 6000x4000	+	<b>€ 1.400,00</b>
Difference for rock wool panels 6750x4000	+	<b>€ 1.531,00</b>
Difference for rock wool panels 7000x4000	+	<b>€ 1.575,00</b>
Difference for rock wool panels 7500x4000	+	<b>€ 1.663,00</b>
Difference for rock wool panels 8000x4000	+	<b>€ 1.750,00</b>

The above data are not binding and the company may make changes in its sole discretion

Redatto - S/R

## Accessories for GL4

FRONT DOOR		EURO
Difference for standard four-leaves front door	+	<b>1.000,00</b>
Second three-leaves front door on exit (inclusive of the deduction of rear panels)	+	<b>3.700,00</b>
Difference for antipanic handle bar bar	+	<b>478,00</b>
Difference for long rectangular windows	+	<b>1.100,00</b>
Single second front door on exit	+	<b>4.501,00</b>
Round corners	+	<b>1.200,00</b>
Difference for inox steel front door	+	<b>4.950,00</b>
Difference for lateral 6-leaves front door for spraybooths from 7m on	+	<b>7.500,00</b>
Difference for lateral front door for spraybooths of 6 m	+	<b>6.500,00</b>
<b>CONTROL UNITS (including the standard UNIT is 128)</b>		
Diff. for control unit 132 with Magnelic pressure switch for regulating the pressure in the booth	+	<b>900,00</b>
Price difference for inverters system & control board arranged for inverters (128-132)	+	<b>5.316,00</b>
Clever cure: difference for electronic control unit with 2 pre-installed programs (with inverters)	+	<b>10.253,00</b>
Difference Pre-programmed PLC "Touch screen" control unit 7 inches (tele-ass.) with inverters	+	<b>10.253,00</b>
Differenza da considerare in caso di fiamma diretta, ma solo sulle 128 e 132	+	<b>1.020,00</b>
Spray control red. of 50% of air flow during the spraying breaks (with inverter only)	+	<b>619,00</b>
Difference to PLC unit "Touch screen" 10 inches	+	<b>1.400,00</b>
<b>BURNERS (the burner is included standard with diesel burner 180,000 kcal / h flame single)</b>		
Difference for burner 180000 kcal diesel double flame	+	<b>1.840,00</b>
Difference for burner 250000 kcal diesel single flame	+	<b>1.320,00</b>
Difference for burner 250000 kcal diesel double flame	+	<b>1.900,00</b>
Difference for burner 340000 kcal diesel double flame	+	<b>2.160,00</b>
Difference for burner 4200000 kcal diesel double flame	+	<b>2.840,00</b>
Difference for GPL or Methane gas burner and heater	+	<b>1.951,00</b>
Difference for direct flame burner (280.000 Kcal/h) + Co detector	+	<b>6.223,00</b>
Difference for CO ATEX detector	+	<b>221,00</b>
Pilot to direct flame	+	<b>1.050,00</b>
<b>EXTRACTORS - AIR CLEANERS</b>		
Extractors and cleaners		<b>PAG. 4.21</b>
Exiting and entering ducts		<b>CAP. 7</b>
<b>ROLLING SHUTTER</b>		
Difference for front rolling shutter (slit light width 3 m)	+	<b>4.256,00</b>
Difference for lateral rolling shutter (slit light width 6 m)	+	<b>8.386,00</b>
<b>ACCESSORIES</b>		
Lateral service door	+	<b>810,00</b>
Lateral panel with glass (each)	+	<b>296,00</b>
Insulated roof panels and ceilings (for cold countries)	+	<b>1.400,00</b>
Total recycle (for cold countries only)	+	<b>1.414,00</b>
Jet flow: system for water base paints with 4 air jets placed on the spraybooth's corner	+	<b>7.351,00</b>
Side drafts and filters frame holders in galvanized iron sheet h1000 €/linear mt	ml +	<b>732,00</b>
TRS: heat recovery system (for cold countries only)	+	<b>8.904,00</b>
LELL detector	+	<b>1.718,00</b>
<b>REI FIRE CUT DAMPERS</b>		
REI 60 Fire-cut damper	+	<b>453,00</b>
REI 120 3-ways damper	+	<b>1.520,00</b>
Corner tables and bonnets hanger bar	+	<b>217,00</b>
Packing in wood cases	+	<b>432,00</b>

## POWERTHERM 60°-80° SPRAY BOOTH



### SPRAYING PHASE WITH EXTRACTOR (OPTIONAL)

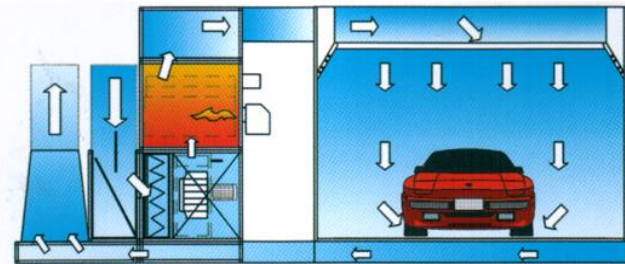

### BAKING PHASE WITH EXTRACTOR (OPTIONAL)

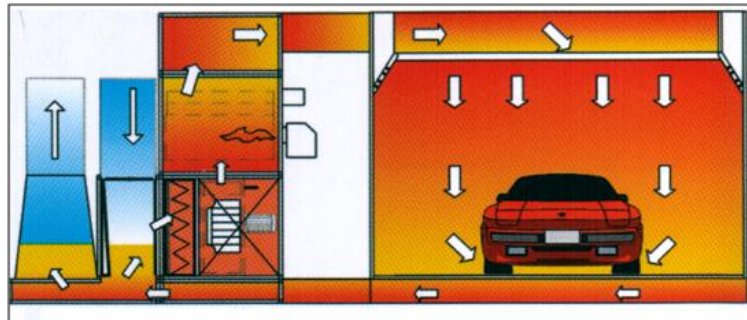

## Standard Specifications POWERTHERM

- \*Spray booth with insulated panels made of polyurethane, with a thickness of 40mm the panels are pre-painted in white externally and internally
- \*Air expulsion on 3 rows of grid with frames and paint-stop filters.
- \*Adjustable framework
- \*Three-leaves front door pre-painted internally in white and externally in orange. One of them can also be used as service door
- \*Filtering ceiling and high lighting by two rows of ceiling lights with N. 4 fluorescent neons each, inclination 30°
- \*Plenum 500
- \*Air diffuser in the plenum
- \*Air regulating damper for spraying and baking phases, electrically actuated by a servo control
- \*Electric semi-automatic control unit that controls: lights, motor start up, fan and burner (mod. 128).

- \*aire speed 0,25 m/s
- \*Motors from 5,5 Kw to 11 Kw and turbine, depending on the spray booth's dimensions
- \*Ventilation and heating group inclusive of inox steel heater and 180.000 Kcal/h Riello diesel burner, single flame

- \*Reversed blades turbine fan with direct-coupled motor
- \*Total recycle during the baking phase
- \*Anti-vibration joint

### ACCESSORIES INCLUDED

- \* Thermoregulator complete with probe for the temperature regulation
- \*contatore working hours
- \* Damper motor (generator)
- \*N°1 Safety solenoid valve
- \*N°3 of minimum and maximum pressure switches (pressure sensors in case of anomalies)
- \* safety thermostat (in case of temperature beyond the safety threshold)

**N.B. Extractor NOT INCLUDED** (Prices for extractors see pag. 4.23)



<b>Prices for POWERTHERM</b>		
<b>BASE PRICES (for intermediate sizes, eg 6.5 in length., It counts the + great, es.6,75)</b>		<b>EURO</b>
6 x 4 x 2,5 mt inclusive of intake unit		<b>24.091,00</b>
6 x 4 x 2,5 mt with metal basement h 400 inclusive of intake unit (included external ramp)		<b>29.203,00</b>
Difference for basement full of grids	+	<b>1.440,00</b>
6,75 x 4 x 2,5 mt inclusive of intake unit		<b>26.063,00</b>
6,75 x 4 x 2,5 mt with metal basement h 400 inclusive of intake unit (included external ramp)		<b>31.814,00</b>
Difference for basement full of grids	+	<b>1.620,00</b>
7 x 4 x 2,5 mt inclusive of intake unit		<b>26.721,00</b>
7 x 4 x 2,5 mt with metal basement h 400 inclusive of intake unit (included external ramp)		<b>32.685,00</b>
Difference for basement full of grids	+	<b>1.680,00</b>
7,5 x 4 x 2,5 mt compreso generatore		<b>27.953,00</b>
7,5 x 4 x 2,5 mt with metal basement h 400 inclusive of intake unit (included external ramp)		<b>34.343,00</b>
Difference for basement full of grids	+	<b>1.800,00</b>
8 x 4 x 2,5 mt inclusive of intake unit		<b>29.184,00</b>
8 x 4 x 2,5 mt with metal basement h 400 inclusive of intake unit (included external ramp)		<b>36.000,00</b>
Difference for basement full of grids	+	<b>1.920,00</b>
<b>OPTIONAL</b>		
<b>LIGHT</b>		
Diff. for side lights (3 glassframes on the left+3 glassframes on the right)	+	<b>2.268,00</b>
Diff. for side lights for 8x4x2,5 booths (4 glassframes on the left+4 on the right)	+	<b>3.024,00</b>
<b>HEIGHT</b>		
Difference for height from 2,50 to 2,80 meters	+	<b>836,00</b>
Difference for height from 2,80 to 3,00 meters	+	<b>1.900,00</b>
After 3 m alt. It counts the increment every 10 cm as	+	<b>279,00</b>
<b>WIDTH</b>		
Difference for width from 4,00 to 4,50 meters	+	<b>4.805,00</b>
Difference for width from 4,00 to 5,00 meters	+	<b>9.610,00</b>
Difference for width from 4,00 to 6,00 meters	+	<b>19.220,00</b>
<b>BASAMENTS</b>		
To basement encased	-	<b>316,00</b>
Difference for basement with internal ramps	+	<b>1.085,00</b>
Difference for basement with pneumatic internal ramps	+	<b>3.845,00</b>
Ramps for second front door on exit	+	<b>949,00</b>
Ramps all over the width of the spray booth	+	<b>1.896,00</b>
Set of N. 5 rails for lateral translation (for spray booths of 4 mt)	+	<b>2.280,00</b>
Set of N. 4 manual trolleys for sliding the cars	+	<b>3.040,00</b>
Modification of the basement for translation rail	+	<b>1.150,00</b>
<b>INCREASE AIR SPEED IN THE SPRAY BOOTH</b>		
Difference for AIRE SPEED, from 0,25 m/s to 0,3 m/s (only generator)	+	<b>1.250,00</b>
Diff. for plenum from 500 to 750 mm (AIR SPEED = 0,3 m/s)	+	<b>340,00</b>
<b>ROCK WOOL PANELS - THICKNESS 40 mm - H 2.5 (for different sizes, see chapter 7, p. 7.11)</b>		
Difference for rock wool panels 6000x4000	+	<b>€ 1.400,00</b>
Difference for rock wool panels 6750x4000	+	<b>€ 1.531,00</b>
Difference for rock wool panels 7000x4000	+	<b>€ 1.575,00</b>
Difference for rock wool panels 7500x4000	+	<b>€ 1.663,00</b>
Difference for rock wool panels 8000x4000	+	<b>€ 1.750,00</b>

The above data are not binding and the company may make changes in its sole discretion

Redatto - S/R

Approvato - RG

<b>Accessories for POWERTHERM</b>		
<b>FRONT DOOR</b>		<b>EURO</b>
Difference for standard four-leaves front door	+	<b>1.000,00</b>
Second three-leaves front door on exit (inclusive of the deduction of rear panels)	+	<b>3.700,00</b>
Difference for antipanic handle bar bar	+	<b>478,00</b>
Difference for long rectangular windows	+	<b>1.100,00</b>
Single second front door on exit	+	<b>4.501,00</b>
Round corners	+	<b>1.200,00</b>
Difference for inox steel front door	+	<b>4.950,00</b>
Difference for lateral 6-leaves front door for spraybooths from 7m on	+	<b>7.500,00</b>
Difference for lateral front door for spraybooths of 6 m	+	<b>6.500,00</b>
<b>CONTROL UNITS (including the standard UNIT is 128)</b>		
Diff. for control unit 132 with Magnelic pressure switch for regulating the pressure in the booth	+	<b>900,00</b>
Price difference for inverters system & control board arranged for inverters (128-132)	+	<b>5.316,00</b>
Clever cure: difference for electronic control unit with 2 pre-installed programs (with inverters)	+	<b>10.253,00</b>
Difference Pre-programmed PLC "Touch screen" control unit 7 inches (tele-ass.) with inverters	+	<b>10.253,00</b>
Differenza da considerare in caso di fiamma diretta, ma solo sulle 128 e 132	+	<b>1.020,00</b>
Spray control red. of 50% of air flow during the spraying breaks (with inverter only)	+	<b>619,00</b>
Difference to PLC unit "Touch screen" 10 inches	+	<b>1.400,00</b>
<b>BURNERS (the burner is included standard with diesel burner 180,000 kcal / h flame single)</b>		
Difference for burner 180000 kcal diesel double flame	+	<b>1.840,00</b>
Difference for burner 250000 kcal diesel single flame	+	<b>1.320,00</b>
Difference for burner 250000 kcal diesel double flame	+	<b>1.900,00</b>
Difference for burner 340000 kcal diesel double flame	+	<b>2.160,00</b>
Difference for burner 4200000 kcal diesel double flame	+	<b>2.840,00</b>
Difference for GPL or Methane gas burner and heater	+	<b>1.951,00</b>
Difference for direct flame burner (280.000 Kcal/h) + Co detector	+	<b>6.223,00</b>
Difference for CO ATEX detector	+	<b>221,00</b>
Pilot to direct flame	+	<b>1.050,00</b>
<b>EXTRACTORS - AIR CLEANERS</b>		
Extractors and cleaners		<b>PAG. 4.21</b>
Exiting and entering ducts		<b>CAP. 7</b>
<b>ROLLING SHUTTER</b>		
Difference for front rolling shutter (slit light width 3 m)	+	<b>4.256,00</b>
Difference for lateral rolling shutter (slit light width 6 m)	+	<b>8.386,00</b>
<b>ACCESSORIES</b>		
Lateral service door	+	<b>810,00</b>
Lateral panel with glass (each)	+	<b>296,00</b>
Insulated roof panels and ceilings (for cold countries)	+	<b>1.400,00</b>
Total recycle (for cold countries only)	+	<b>1.414,00</b>
Jet flow: system for water base paints with 4 air jets placed on the spraybooth's corner	+	<b>7.351,00</b>
TRS: heat recovery system (for cold countries only)	+	<b>8.904,00</b>
LELL detector	+	<b>1.718,00</b>
Roto-therm kit heat recovery system (for description see p. 4,12)	+	<b>12.200,00</b>
<b>REI FIRE CUT DAMPERS</b>		
REI 60 Fire-cut damper	+	<b>453,00</b>
REI 120 3-ways damper	+	<b>1.520,00</b>
Corner tables and bonnets hanger bar	+	<b>217,00</b>
Packing in wood cases	+	<b>432,00</b>



## SPRINTEK SPRAY BOOTH



### SPRAYING PHASE

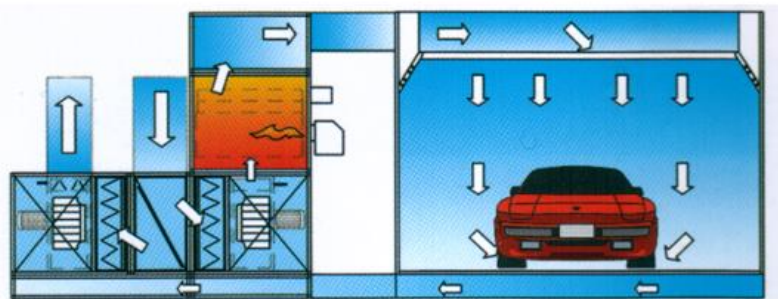

### BAKING PHASE

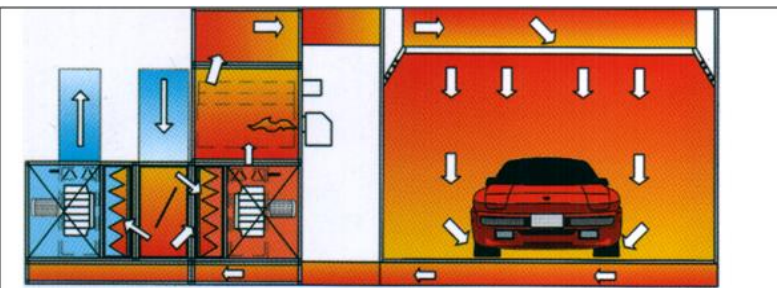

## Standard Specifications SPRINTEK

- \*Spray booth with thermal insulation in rock wool, with a thickness of 40 mm, the panels are pre-painted in white externally and internally.
- \*Air expulsion on 3 rows of grids with frames and paint-stop filters
- \*Adjustable framework
- \*Three-leaves front door, pre-painted orange externally and white internally. One of them can also be used as service door.
- \*Long windows
- \*Filtering ceiling and high lighting by two rows of ceiling lights with N. 4 fluorescent neons each, inclination 30°
- \*Plenum 750 mm and basement 400 mm
- \*Air diffuser in the plenum
- \*Air regulating damper for spraying and baking phases, electrically actuated by a servo control
- \*Electric semi-automatic control unit that controls: lights, motor start up, fan and burner (mod. 128)
- \*air speed 0,3 m/s
- \*Intake unit and extractor with motors of 11 Kw.
- \*Gruppo di ventilazione e riscaldamento a gas da 280.000 kcal/h
- \*Direct flame burner
- \*Total recycle during the baking phase
- \* Inverters (No. 2) with the preparation of the PLC control unit 128
- \*Anti-vibration joint

### ACCESSORIES INCLUDED

- \* Thermoregulator complete with probe for the temperature regulation
- \*contatore working hours
- \* Damper motor (generator)
- \*N°1 Safety solenoid valve
- \*N°3 of minimum and maximum pressure switches (pressure sensors in case of anomalies)
- \* safety thermostat (in case of temperature beyond the safety threshold)
- \*CO detector
- \*Bonnet hanger trolley and 2 corner tables

Price for <b>SPRINTEK</b>		
BASE PRICES (for intermediate sizes, eg 6.5 in length., It counts the + great, es.6,75)		EURO
6 x 4 x 2,8 mt inclusive of intake unit		<b>41.966,00</b>
6 x 4 x 2,8 mt with metal basement h 400 inclusive of intake unit (included external ramp)		<b>47.065,00</b>
Difference for basement full of grids	+	<b>1.440,00</b>
6,75 x 4 x 2,8 mt inclusive of intake unit		<b>43.980,00</b>
6,75 x 4 x 2,8 mt with metal basement h 400 inclusive of intake unit (included external ramp)		<b>49.700,00</b>
Difference for basement full of grids	+	<b>1.620,00</b>
7 x 4 x 2,8 mt inclusive of intake unit		<b>44.650,00</b>
7 x 4 x 2,8 mt with metal basement h 400 inclusive of intake unit (included external ramp)		<b>50.590,00</b>
Difference for basement full of grids	+	<b>1.680,00</b>
7,5 x 4 x 2,8 mt compreso generatore		<b>45.400,00</b>
7,5 x 4 x 2,8 mt with metal basement h 400 inclusive of intake unit (included external ramp)		<b>51.765,00</b>
Difference for basement full of grids	+	<b>1.800,00</b>
8 x 4 x 2,8 mt inclusive of intake unit		<b>46.145,00</b>
8 x 4 x 2,8 mt with metal basement h 400 inclusive of intake unit (included external ramp)		<b>52.936,00</b>
Difference for basement full of grids	+	<b>1.920,00</b>
OPTIONAL		
LIGHT		
Diff. for side lights (3 glassframes on the left+3 glassframes on the right)	+	<b>2.268,00</b>
Diff. for side lights for 8x4x2,5 booths (4 glassframes on the left+4 on the right)	+	<b>3.024,00</b>
HEIGHT		
	+	
Difference for height from 2,80 to 3,00 meters	+	<b>1.900,00</b>
After 3 m alt. It counts the increment every 10 cm as	+	<b>279,00</b>
WIDTH		
Difference for width from 4,00 to 4,50 meters	+	<b>4.805,00</b>
Difference for width from 4,00 to 5,00 meters	+	<b>9.610,00</b>
Difference for width from 4,00 to 6,00 meters	+	<b>19.220,00</b>
BASAMENTS		
To basement encased	-	<b>316,00</b>
Difference for basement with internal ramps	+	<b>1.085,00</b>
Difference for basement with pneumatic internal ramps	+	<b>3.845,00</b>
Ramps for second front door on exit	+	<b>949,00</b>
Ramps all over the width of the spray booth	+	<b>1.896,00</b>
Set of N. 5 rails for lateral translation (for spray booths of 4 mt)	+	<b>2.280,00</b>
Set of N. 4 manual trolleys for sliding the cars	+	<b>3.040,00</b>
Modification of the basement for translation rail	+	<b>1.150,00</b>
LIGHT LED		
DIFFERENCE 6 MT		<b>€ 2.250,00</b>
DIFFERENCE 6,75 MT		<b>€ 2.500,00</b>
DIFFERENCE 7 MT		<b>€ 2.750,00</b>
DIFFERENCE 7,5 MT		<b>€ 3.000,00</b>
DIFFERENCE 8 MT		<b>€ 3.250,00</b>

Accessories for <b>SPRINTEK</b>		
FRONT DOOR		EURO
Difference for standard four-leaves front door	+	<b>1.000,00</b>
Second three-leaves front door on exit (inclusive of the deduction of rear panels)	+	<b>3.700,00</b>
Difference for antipanic handle bar bar	+	<b>478,00</b>
Single second front door on exit	+	<b>4.501,00</b>
Round corners	+	<b>1.200,00</b>
Difference for inox steel front door	+	<b>4.950,00</b>
Difference for lateral 6-leaves front door for spraybooths from 7m on	+	<b>7.500,00</b>
Difference for lateral front door for spraybooths of 6 m	+	<b>6.500,00</b>
CONTROL UNITS (including the standard UNIT is 128)		
Diff. for control unit 132 with Magnelec pressure switch for regulating the pressure in the booth	+	<b>900,00</b>
Clever cure: difference for electronic control unit with 2 pre-installed programs (with inverters)	+	<b>4.127,00</b>
Difference Pre-programmed PLC "Touch screen" control unit 7 inches (tele-ass.) with inverters	+	<b>6.860,00</b>
Differenza da considerare in caso di fiamma diretta, ma solo sulle 128 e 132	+	<b>1.020,00</b>
Spray control red. of 50% of air flow during the spraying breaks (with inverter only)	+	<b>619,00</b>
Difference to PLC unit "Touch screen" 10 inches	+	<b>1.400,00</b>
BURNERS (the burner is included standard with gas burner 280,000 kcal / h direct flame)		
Difference for burner 380000 kcal gas direct flame	+	<b>5.973,00</b>
Difference for burner 440000 kcal gas direct flame	+	<b>9.533,00</b>
Difference for CO ATEX detector	+	<b>221,00</b>
Pilot to direct flame	+	<b>1.050,00</b>
EXTRACTORS - AIR CLEANERS		
Extractors and cleaners		<b>PAG. 4.21</b>
Exiting and entering ducts		<b>CAP. 7</b>
ROLLING SHUTTER		
Difference for front rolling shutter (slit light width 3 m)	+	<b>4.256,00</b>
Difference for lateral rolling shutter (slit light width 6 m)	+	<b>8.386,00</b>
ACCESSORIES		
Lateral service door	+	<b>810,00</b>
Lateral panel with glass (each)	+	<b>296,00</b>
Insulated roof panels and ceilings (for cold countries)	+	<b>1.400,00</b>
Jet flow: system for water base paints with 4 air jets placed on the spraybooth's corner	+	<b>7.351,00</b>
TRS: heat recovery system (for cold countries only)	+	<b>8.904,00</b>
LELL detector	+	<b>1.718,00</b>
Roto-therm kit (heat recovery system with an efficiency of 70% fuel saving and low environmental impact) inclusive of all the ducts	+	<b>12.200,00</b>
REI FIRE CUT DAMPERS		
REI 60 Fire-cut damper	+	<b>453,00</b>
REI 120 3-ways damper	+	<b>1.520,00</b>
Packing in wood cases	+	<b>432,00</b>

The above data are not binding and the company may make changes in its sole discretion

Redatto - S/R

Approvato - RG

## EUROTEK SPRAY BOOTH External/temp.-5°



<b>ENTRANCE</b>
N° 2 MOTORS
N° 2 FANS

<b>EXIT</b>
N° 2 MOTORS
N° 2 FANS

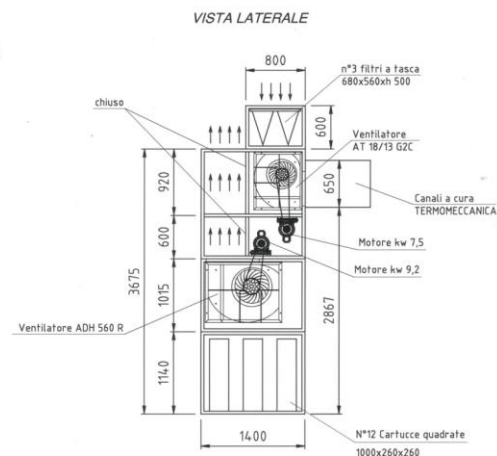
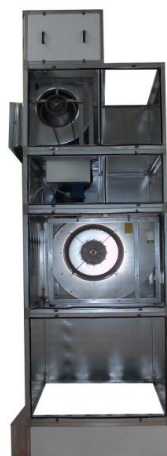

## Standard Specifications EUROTEK

- \*Spray booth with thermal insulation in rock wool, with panels in rock wool with a thickness of 50 mm, the panels are pre-painted in white externally and internally.
- \*Air expulsion on 3 rows of grids with frames and paint-shop filters
- \* Three wings frontal door. One of the doors can be used as service door.
- \*Long glasses
- \*Filtering ceiling and high lighting by two rows of ceiling lights with N. 4 fluorescent neons each, inclination 30°
- \*Plenum 750mm
- \*Diffusore aria nel plenum
- \*Air regulating damper for spraying and baking phases, electrically actuated by a servo control
- \*Electric semi-automatic control unit that controls: lights, motor start up, fan and burner
- \*air speed 0,3 m/s
- \* CTA group a motor+fan for the air entering and a motor+fan for the air exiting. The motor can vary from 5,5 kw to 11 kw depending on the dimensions
- \*Endothermic panels 180°C on the lateral and rear sides and 350°C on the ceiling of the spray booth
- \*Adjustable pressure control
- \*Antivibration joint
- \*Soft start

### ACCESSORIES INCLUDED

- \* Thermoregulator complete with probe for the temperature regulation
- \*contatore working hours
- \*N°1 Safety solenoid valve
- \*N°3 of minimum and maximum pressure switches (pressure sensors in case of anomalies)
- \* safety thermostat (in case of temperature beyond the safety threshold)
- \*Soft start
- \*Bonnet hanger trolley and 2 corner tables

\*ROUNDED ANGLES AS OPTIONAL

**NEW TECHNOLOGY!**

**IMPORTANT: THIS SPRAY BOOTH NEEDS A NETWORK OF 80 KW TO BE INSTALLED**

Price for EUROTEK		
BASE PRICES		EURO
7 x 4 x 2,8 mt inclusive of intake unit		63.337,00
7 x 4 x 2,8 mt with metal basement h 400 inclusive of intake unit (included external ramp)		69.301,00
Difference for basement full of grids	+	1.680,00
7,5 x 4 x 2,8 mt compreso generatore		67.096,00
7,5 x 4 x 2,8 mt with metal basement h 400 inclusive of intake unit (included external ramp)		73.459,00
Difference for basement full of grids	+	1.800,00
8 x 4 x 2,8 mt inclusive of intake unit		69.500,00
8 x 4 x 2,8 mt with metal basement h 400 inclusive of intake unit (included external ramp)		76.316,00
Difference for basement full of grids	+	1.920,00
OPTIONAL		
HEIGHT		
Difference for height from 2,80 to 3,00 meters	+	1.900,00
After 3 m alt. It counts the increment every 10 cm as	+	279,00
WIDTH		
Difference for width from 4,00 to 4,50 meters	+	4.805,00
Difference for width from 4,00 to 5,00 meters	+	9.610,00
Difference for width from 4,00 to 6,00 meters	+	19.220,00
BASEMENTS		
To basement encased	-	316,00
Difference for basement with internal ramps	+	1.085,00
Difference for basement with pneumatic internal ramps	+	3.845,00
Ramps for second front door on exit	+	949,00
Ramps all over the width of the spray booth	+	1.896,00
Set of N. 5 rails for lateral translation (for spray booths of 4 mt)	+	2.280,00
Set of N. 4 manual trolleys for sliding the cars	+	3.040,00
Modification of the basement for translation rail	+	1.150,00

Accessories for EUROTEK		
FRONT DOOR		EURO
Difference for standard four-leaves front door	+	1.000,00
Second three-leaves front door on exit (inclusive of the deduction of rear panels)	+	3.700,00
Difference for antipanic handle bar bar	+	478,00
Single second front door on exit	+	4.501,00
Round corners	+	1.200,00
Difference for inox steel front door	+	4.950,00
CEILING LIGHTS		
Difference for ceiling lights with 6 neons for spray booth 7 x 4	+	1.177,00
Reflectors for spray booths 7 x 4	+	453,00
Difference for ceiling lights with 6 neons for spray booth 7,5 x 4	+	1.240,00
Reflectors for spray booths 7,5 x 4	+	567,00
Difference for ceiling lights with 6 neons for spray booth 8 x 4	+	1.290,00
Reflectors for spray booths 8 x 4	+	567,00
CONTROL UNITS (including the standard unit is the electromechanical endothermic)		
Difference Pre-programmed PLC "Touch screen" control unit 7 inches (tele-ass.) with inverters	+	6.900,00
Spray control red. of 50% of air flow during the spraying breaks (with inverter only)	+	619,00
Difference to PLC unit "Touch screen" 10 inches	+	1.400,00
CLEANERS		
Difference for cleaner by 27000 mc / h	+	2.300,00
Difference for cleaner by 32000 mc/h	+	2.300,00
Difference for cleaner by 36000 mc/h	+	2.300,00
CLEANERS STANDARD PIEDMONT		
Difference for cleaner by 27000 mc/h	+	2.400,00
Difference for cleaner by 32000 mc/h	+	3.150,00
Difference for cleaner by 36000 mc/h	+	3.150,00
EXTRACTORS - AIR CLEANERS		
Exiting and entering ducts		CAP. 7
ROLLING SHUTTER		
Difference for front rolling shutter (slit light width 3 m)	+	4.256,00
ACCESSORIES		
Jet flow: system for water base paints with 4 air jets placed on the spraybooth's corner	+	7.351,00
Packing in wood cases	+	432,00
RADIANT PANELS		
Difference for inserting radiant panels upper 180 ° C (instead of 350 ° C)	-	4.150,00
Difference elimination radiant upper	-	6.190,00
TRS PER CTA		7.800,00
ELECTRIC COIL		5.000,00
WATER COIL		4.200,00

The above data are not binding and the company may make changes in its sole discretion



## ENDOTHERMIC KIT FOR SPRAY BOOTH EXISTING



with probe



without probe



## DESCRIPTION

### PRICE LIST INDIVIDUAL ENDOTHERMIC PANELS

ITEM	POSITION	EURO
Endothermic Panel IRD 1650x950 - 180°C - 3 Kw (without probe)	lateral	<b>1.520,00</b>
Endothermic Panel IRD 1650x950 - 180°C - 3 Kw (with probe)	lateral	<b>1.610,00</b>
Endothermic Panel HT PLUS 3150x200 - 350°C - 3 Kw (without probe)	ceiling	<b>1.780,00</b>
Endothermic Panel HT PLUS 3250x200 - 350°C - 3 Kw (with probe)	ceiling	<b>1.940,00</b>
Endothermic Panel IRD 2750x750 - 180°C - 4,2 Kw (without probe)	lateral	<b>1.936,00</b>
Endothermic Panel IRD 2750x750 - 180°C - 4,2 Kw (with probe)	lateral	<b>2.015,00</b>
Endothermic Panel IRD 2750x300 - 180°C - 1,5 Kw (without probe)	ceiling/lateral	<b>1.310,00</b>
Endothermic Panel IRD 2750x300 - 180°C - 1,5 Kw (with probe)	ceiling/lateral	<b>1.400,00</b>
IRDFILM 100M (roll protection)		<b>240,00</b>
IRDMINTEMP		<b>240,00</b>
IRDCONTAKW		<b>669,00</b>
QEIRD 20/28 (framework side panels)		<b>3.669,00</b>
QEHTPLUS (framework roof panels)		<b>2.835,00</b>
QUIRD 34/40		<b>3.867,00</b>

## ENDOTHERMIC KIT FOR SPRAY BOOTH 6/6,75 / 7



PROBE

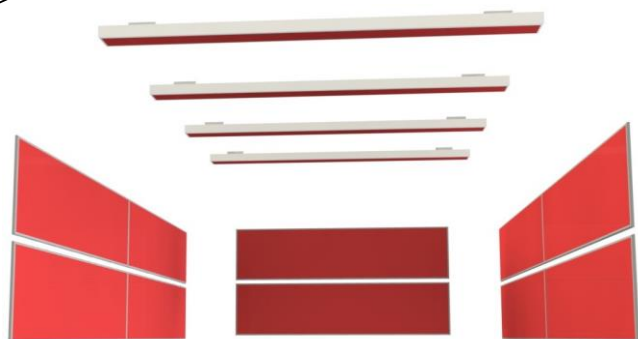

KIT DESCRIPTION	DIMENSIONS	EURO
N° 1 Endothermic panels HT PLUS 350°C (3 kW) with probe	3150x200x80	
N° 3 Endothermic panels HT PLUS 350°C (3 kW each)	3150x200x80	
N° 2 Endothermic panels IRD 180°C (4,2 kW each) with probe	2750x750	
N° 8 Endothermic panels IRD 180°C (4,2 kW each)	2750x750	
centralina elettromeccanica per endotermico		
roll protection		
Minitemp Gun		
installation		
<b>Total power 54 kW</b>		<b>29.572,00</b>

N.B. FOR SPRAY BOOTH WITHOUT VERTICAL LIGHTS

## ENDOTHERMIC KIT FOR SPRAY BOOTH 7,5/8

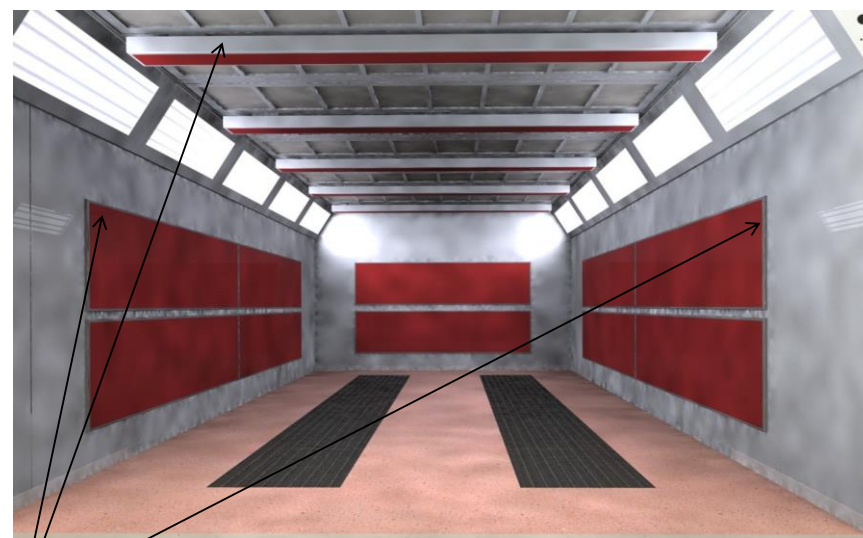

PROBE

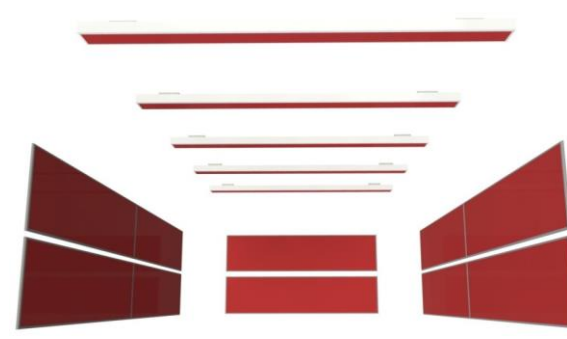

KIT DESCRIPTION	DIMENSIONS	EURO
N° 1 Endothermic panels HT PLUS 350°C (3 kW) with probe	3150x200x80	
N° 4 Endothermic panels HT PLUS 350°C (3 kW each)	3150x200x80	
N° 2 Endothermic panels IRD 180°C (4,2 kW each) with probe	2750x750	
N° 8 Endothermic panels IRD 180°C (4,2 kW each)	2750x750	
centralina elettromeccanica per endotermico		
roll protection		
Minitemp Gun		
installation		
<b>Total power 57 kW</b>		<b>30.727,00</b>

N.B. FOR SPRAY BOOTH WITHOUT VERTICAL LIGHTS

**180°C RADIANT PANELS FOR SPRAY BOOTH WITHOUT VERTICAL LIGHTS 6 / 6,75 / 7 / 7,5 / 8 ml TO BE INSTALLED ON SIDEWALL PANELS ONLY****EURO****SIDEWALL PANELS**

N°8 Endothermic panels IRD 2750X750 SENZA SONDA 180°C (4,2 Kw each)

N°2 Endothermic panels IRD 2750X750 CON SONDA 180°C (4,2 Kw each)

**ACCESSORIES**

CONTROL UNIT TO CONTROL THE PANELS

No. 01 IRD FILM ROLL (180°C MATRIX) 1450X1600 mm

No. 01 MINITEMP GUN

**Total power 42 kW****22.820,00****180°C RADIANT PANELS FOR SPRAY BOOTH WITHOUT VERTICAL LIGHTS 7,5 / 8 ml TO BE INSTALLED ON SIDEWALL PANELS AND ROOF****SIDEWALL PANELS**

N°8 Endothermic panels IRD 2750X750 SENZA SONDA 180°C (4,2 Kw each)

N°2 Endothermic panels IRD 2750X750 CON SONDA 180°C (4,2 Kw each)

**ROOF PANELS**

N°4 Endothermic panels IRD 2750X300 SENZA SONDA 180°C (1,5 Kw each)

N°1 Endothermic panels IRD 2750X300 CON SONDA 180°C (1,5 Kw each)

**ACCESSORIES**

CONTROL UNIT TO CONTROL THE PANELS

No. 01 IRD FILM ROLL (180°C MATRIX) 1450X1600 mm

No. 01 MINITEMP GUN

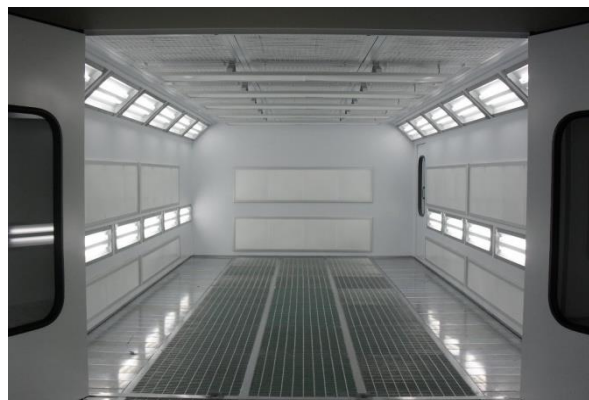
**Total power 49,5 kW****27.800,00****180°C RADIANT PANELS FOR SPRAY BOOTH WITH VERTICAL LIGHTS 7,5 / 8 ml TO BE INSTALLED ON SIDEWALL PANELS AND ROOF****SIDEWALL PANELS**

N°4 Endothermic panels IRD 2750X750 SENZA SONDA 180°C (4,2 Kw each)

N°2 Endothermic panels IRD 2750X750 CON SONDA 180°C (4,2 Kw each)

N°4 Endothermic panels IRD 2750X300 SENZA SONDA 180°C (1,5 Kw each)

**PANNELLI ALTI**

N°4 Endothermic panels IRD 2750X300 SENZA SONDA 180°C (1,5 Kw each)

N°1 Endothermic panels IRD 2750X300 CON SONDA 180°C (1,5 Kw each)

**ACCESSORIES**

CONTROL UNIT TO CONTROL THE PANELS

No. 01 IRD FILM ROLL (180°C MATRIX) 1450X1600 mm

No. 01 MINITEMP GUN

**Total power 38,7 kW****26.500,00***The above data are not binding and the company may make changes in its sole discretion*

## PROTECTIONS

### PNEUMATIC REEL

EURO



#### DESCRIPTION

Air motorized rolling device pneumatic (air) for motorized protection radiant panels during the painting operation

6.840,00

#### ACCESSORIES

Protective film roll

240,00



## OPTIONAL

### TOUCHSCREEN CONTROL UNIT

EURO



Difference to the touch screen and inserting the cyclical program (for energy conservation)

+

2.200,00

### MINITEMP GUN

EURO



Gun temperature measuring without contact by means of the infrared radiation emitted by a body. E 'it equipped with a pilot light beam for better orientation.

240,00

The above data are not binding and the company may make changes in its sole discretion

**TERNONECCANICA GL** S.R.L.

4.18



## GL5 SPRAY BOOTH



## Standard Specifications GL5

- \*Spray booth with panels thermally insulated with polyurethane, thickness of 50 mm, the panels are internally and externally pre-painted in white.
- \*Esplulsione aria su 2 file di griglie (con op. murarie)
- \*4-leaves entering frobt door ( the service door is not included)
- \*Standard glass oblò
- \*Filtering ceiling and hiagh lighting by two rows of ceiling lights with N. 4 fluoescent neons each, inclination 45°
- \*Plenum 750
- \*Air regulating damper for spraying and baking phases, electrically attuated by a servo control
- \*Centralina standard industriale, elettromeccanica
- \*velocità 0,25 m/s
- \*Two/three intake unit groups with motors and fan depending on the spray booth's dimensions
- \*Ventilation and heating group inclusive of inox steel heater and Riello diesel burner 250.000 kcal/h
- \*NO recycling
- \*Anti-vibration joint

### ACCESSORIES INCLUDED

- \* Thermoregulator complete with probe for the temperature regulation
- \*contatore working hours
- \* Damper motor (generator)
- \*N°1 Safety solenoid valve
- \*N°3 of minimum and maximum pressure switches (pressure sensors in case of anomalies)
- \* safety thermostat (in case of temperature beyond the safety threshold)

## Prices for GL5

BASE PRICES		EURO
12 x 5 x 5 mt ( 2 intake units )		<b>73.702,00</b>
15 x 5 x 5 mt ( 2 intake units )		<b>89.334,00</b>
18 x 5 x 5 mt ( 2 intake units )		<b>102.720,00</b>
21 x 5 x 5 mt ( 2 intake units )		<b>116.651,00</b>
VERTICAL LIGHTS		
Difference for vertical lights 12 x 5 x 5 mt	+	<b>4.560,00</b>
Difference for vertical lights 15 x 5 x 5 mt	+	<b>6.170,00</b>
Difference for vertical lights 18 x 5 x 5 mt	+	<b>7.624,00</b>
Difference for vertical lights 21 x 5 x 5 mt	+	<b>7.510,00</b>
OPTIONAL		
HEIGHT		
difference to 5,00 a 5,50 mt	+	<b>4.842,00</b>
difference to 5,00 a 6,00 mt	+	<b>7.977,00</b>
difference to 5,00 a 6,50 mt	+	<b>12.819,00</b>
difference to 5,00 a 7,00 mt	+	<b>15.954,00</b>
difference to 5,00 a 7,50 mt	+	<b>20.796,00</b>
difference to 5,00 a 8,00 mt	+	<b>23.931,00</b>
difference to 5,00 a 5,00 mt	+	<b>28.773,00</b>
WIDTH		
difference to 5,00 a 5,50 mt	+	<b>9.210,00</b>
difference to 5,00 a 6,00 mt	+	<b>14.734,00</b>
difference to 5,00 a 6,50 mt	+	<b>23.944,00</b>
difference to 5,00 a 7,00 mt	+	<b>29.468,00</b>
difference to 5,00 a 7,50 mt	+	<b>38.678,00</b>
difference to 5,00 a 8,00 mt	+	<b>44.202,00</b>
ROCK WOOL PANELS - THICKNESS 50 mm - H 5,0 (for different sizes, see chapter 7, p. 7.11)		
Difference for rock wool panels 12000X5000X5000	+	<b>€ 5.655,00</b>
Difference for rock wool panels 18000X5000X5000	+	<b>€ 6.825,00</b>
Difference for rock wool panels 18000X5000X5000	+	<b>€ 7.995,00</b>
Difference for rock wool panels 21000X5000X5000	+	<b>€ 9.165,00</b>
FRONTAL DOOR		
Second 4-leaves front door on exit (inclusive of the deduction of rear panels)	+	<b>9.238,00</b>
Dividing diaphragm with four-leaves door	+	<b>10.644,00</b>
Difference for antipanic handle bar	+	<b>478,00</b>
ROLLING SHUTTER		
Rolling shutter instead of the front door (entering and exiting)	+	<b>11.000,00</b>
Rolling shutter (dividing )	+	<b>15.810,00</b>

## Accessories for GL5

CONTROL UNITS (including the standard unit is that industrial GL5)		EURO
Pre-programmed PLC "Touch screen" control unit (with tele-ass service)	+	<b>13.721,00</b>
Clever cure: difference for electronic control unit with 2 pre-installed programs	+	<b>8.253,00</b>
Difference for control unit for direct flame burner and inverters for 2 motors	+	<b>1.548,00</b>
Difference for inverter system with 2 motors	+	<b>6.139,00</b>
Difference for the closet control unit to be quantified according to the number of motors, inverters and burners		
BURNERS (standard burners are included oil burner with 280,000 kcal / h flame single)		
Difference for direct flame burner 280.000 Kcal/h	+	<b>5.270,00</b>
Difference for direct flame burner 380.000 Kcal/h	+	<b>5.695,00</b>
Difference for direct flame burner 480.000 Kcal/h	+	<b>9.520,00</b>
Difference for direct flame burner 700.000 Kcal/h	+	<b>10.770,00</b>
Diff. for 2 burners and 2 heaters from 280000 to 380000 kcal/h (2 gen)	+	<b>5.580,00</b>
Difference for 2 methane or GPL burners ( 2 intake units )	+	<b>3.450,00</b>
EXTRACTORS cleaners		
Extractors/Cleaners		<b>PAG. 4.21</b>
2100x1200 adh 450 motors 7,5+7,5 hp_34000 mc/h	+	<b>6.200,00</b>
2600x1200 adh 500 motors 10+10 hp_46000 mc/h	+	<b>7.120,00</b>
3000x1200 adh 560 motors 12,5+12,5 hp_56000 mc/h	+	<b>8.320,00</b>
3000x1200 adh 560 motors 15+15 hp_64000 mc/h	+	<b>8.800,00</b>
3000x1200 adh 630 motors 15+15 hp_70000 mc/h	+	<b>9.520,00</b>
Exiting and entering ducts		<b>CAP 7</b>
ACCESSORIES		
Additional lateral service door	+	<b>1.295,00</b>
Insulated roof panels and ceilings (for cold countries) fino a 15 mt	+	<b>3.000,00</b>
Insulated roof panels and ceilings( 3 metres )	+	<b>700,00</b>
Difference for total recycle(2 intake units)	+	<b>4.447,00</b>
Spray control red. of 50% of air flow during the spraying breaks (with inverter only)	+	<b>1.238,00</b>
TRS: heat recovery system (for cold countries only) for one group	+	<b>8.904,00</b>
Side drafts and filters frame holders in galvanized iron sheet h1000 €/linear mt	ml	<b>732,00</b>
Cases and holder filters frames in galvanized sheet h1500 €/linear_mt	ml	<b>1.100,00</b>
REI FIRE CUT DAMPERS		
REI 120 3-ways damper	+	<b>2.833,00</b>
Packing in wood cases	+	<b>864,00</b>

The above data are not binding and the company may make changes in its sole discretion

## EXTRACTORS

## TECHINICAL SPECIFICATIONS

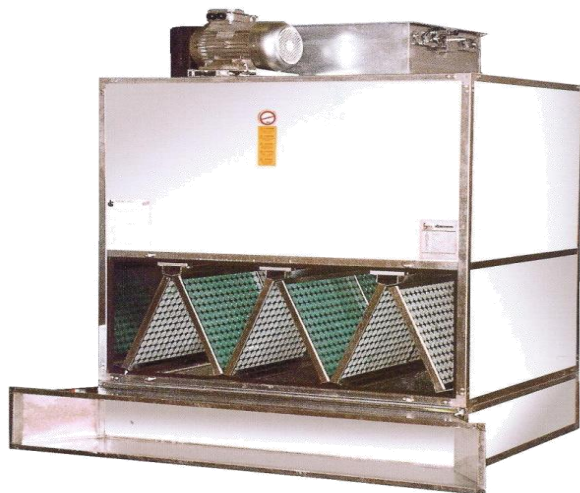



ARTICLE					CODE	EURO
EXTRACTOR WITH FRAMES AND SYNTHETIC FILTERS FOR THE ABATEMENT OF THE SOLID PARTICULATE, INCLUSIVE OF MOTOR, FAN AND MANUAL AIR REGULATING DAMPER.						
m3/h	kW	leght/width (mm)	height (mm)	n° frames		
12.000/15000	4	1200x1200	1640	8		4.036,00
16.000/18.000	5,5	1200x1200	1640	8		4.208,00
20.000/27.000	7,5	1600x1200	1640	12		4.700,00
29.000	9,25	1600x1200	1640	12		5.050,00
32.000/36000	11	1600x1300	1720	16		5.220,00
36.000/44.000	5,5+5,5	2100x1200	1640	18		6.200,00
48.000	7,5+7,5	2600x1200	1640	20		7.120,00
58.000	12,5+12,5	3000x1200	1640	24		8.320,00
64.000	15+15	3000x1200	1640	28		8.800,00
72.000	15+15	3000x1300	1720	28		9.520,00
SPARE PARTE EXTRACTOR						
FILTER HOLDER FRAMES €/EACH					each	16,00
AUTOMATIC DAMPER WITH ELECTRIC SERVO CONTROL						660,00
SYNTHETIC FILTER FOR CELLS					each	9,00
MODIFICATIONS FOR ACTIVE CHARCOALS						555,00

## POWER THERM EXTRACTOR

## TECHINICAL SPECIFICATIONS



ARTICLE					CODE	EURO
EXTRACTOR WITH FRAMES AND SYNTHETIC FILTERS FOR THE ABATEMENT OF THE SOLID PARTICULATE, INCLUSIVE OF MOTOR, FAN AND MANUAL AIR REGULATING DAMPER.						
m3/h	kW	leght/width (mm)	height (mm)	n° frames		
12.000/15000	4	1250x1500	1250	2		4.645,00
16.000/18.000	5,5	1250x1500	1250	2		4.705,00
20.000/24.000	7,5	1250x1500	1250	2		4.912,00
26.000/28.000	7,5 6 poli	1250x1500	1250	2		5.260,00
30.000/34.000	11	1250x1500	1250	2		5.433,00
PRICES FOR THE CONTROL UNIT PLASTIC CONTROL BOX WITH TIME COUNTER ON / OFF				5,5 kW		270,00
				7,5 kW		448,00
				9,25 kW		480,00
				11 kW		576,00

ECOLOGIC CLEANERS		TECHINCAL SPECIFICATIONS							
	WITH ACTIVE CHARCOAL								
	ARTICLES					CODE	EURO		
	ECOLOGIC CLEANER WITH ACTIVE CHARCOAL FOR THE ABATEMENT OF THE SOLID PARTICULATE, INCLUSIVE OF MOTOR, FAN AND MANUAL DAMPER								
	m3/h	kW	leght/width (mm)	height (mm)	n° frames				
	12.000/15000	4	1200x1200	2100	190		5.030,00		
	16.000/18.000	5,5	1200x1200	2100	190		5.250,00		
	20.000/27.000	7,5	1600x1200	2100	225		6.019,00		
	29.000	9,25	1600x1200	2100	225		6.325,00		
	32.000/36000	11	1600x1300	2100	225		7.117,00		
	36.000/44.000	5,5+5,5	2100x1500	2100	315		9.288,00		
	48.000	7,5+7,5	2600x1200	2100	441		12.024,00		
	58.000	12,5+12,5	3000x1200	2100	504		13.232,00		
	64.000	15+15	3000x1200	2100	504		14.112,00		
	72.000	15+15	3000x1300	2100	504		14.856,00		
	SPARE PARTE CLEANER								
	CYLINDER FOR CLEANERS					each		54,00	
	AUTOMATIC DAMPER WITH ELECTRIC SERVO CONTROL							6.660,00	
SOCK FILTER FOR ACTIVE CHARCOAL					each		21,00		
CLASS AC 40 ACTIVE CHARCOAL (price per Kg )					Kg		7,00		
CLEANERS POWERTHERM		TECHINCAL SPECIFICATIONS							
	ARTICLES					CODE	EURO		
	ECOLOGIC CLEANER WITH ACTIVE CHARCOAL FOR THE ABATEMENT OF THE SOLID PARTICULATE, INCLUSIVE OF MOTOR, FAN AND MANUAL DAMPER WITH 12 CYLINDERS								
	m3/h	kW	leght/width (mm)	height (mm)	n° frames				
	12.000/15000	4	1250x1650	2220	252		5.637,00		
	16.000/18.000	5,5	1250x1650	2220	252		5.587,00		
	20.000/24.000	7,5	1250x1650	2220	252		6.066,00		
	28.000/30.000	7,5 6 poli	1250x1650	2220	252		7.240,00		
	Cilindro per depuratore Powertherm							68,00	
	PRICES FOR THE CONTROL UNIT PLASTIC CONTROL BOX WITH TIME COUNTER ON / OFF				5,5 kW		270,00		
					7,5 kW		448,00		
					9,25 kW		480,00		
					11 kW		576,00		



## TURBINED EXHAUST UNIT



## TECHINICAL SPECIFICATIONS

ARTICLES						CODE	EURO
EXHAUST UNIT WITH FRAMES AND SYNTHETIC FILTERS, FOR ELIMINATING THE SOLID PARTICULATE, INCLUSIVE OF MOTOR, FAN AND MANUAL DAMPER FOR THE AIR REGULATION.							
m3/h	kW	length/width (mm)	height (mm)	Poket filters	Filters Vz		
17000	5,5	See the drawing	See the drawing	4	4		4.990,00
23000	7,5	See the drawing	See the drawing	4	5		5.199,00
30000	11	See the drawing	See the drawing	4	6		5.720,00
SPARE PART EXHAUST UNIT							
AUTOMATIC DAMPER WITH ELECTRIC SERVO CONTROL							660,00
POCKET FILTER WITH 10 POCKETS 1170x590 EACH						each	87,50
LOW FILTER VZ 600X590 EACH						each	28,00

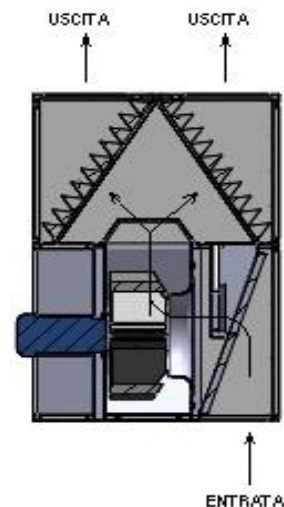
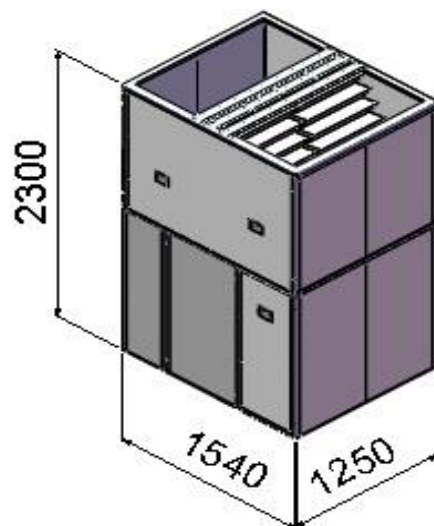

### *alluminium booth*

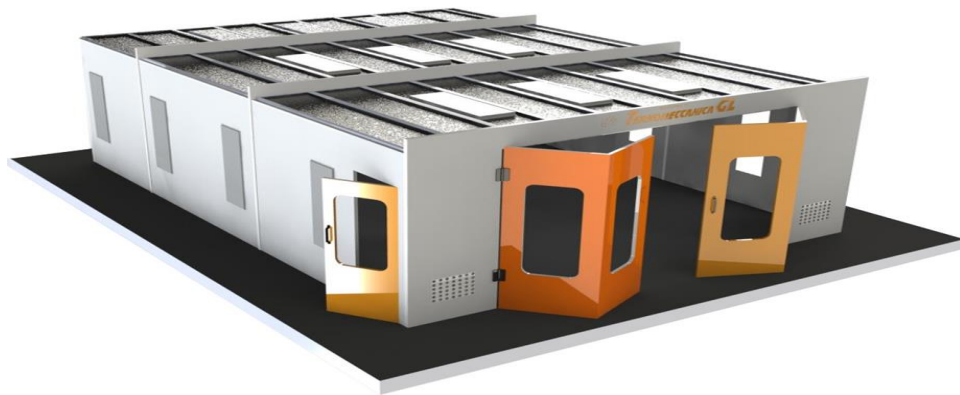

### *standard characteristics for alluminium booth*

DIMENSION 8X6X3,2  
PANELS IN ROCK WOOL  
AIR FLOW 8000 mc/h  
N°4 LEAF ENTRANCE DOORS  
N°1 SERVICE DOORS  
N°4+4 SIDE VERTICAL LIGHT FIXTURE  
N°2 REINFORCING STRUTURE.  
N°9 UPPERLIGHT FIXTURE  
CONTROL BOARD

28.310,00 €

## MINI GL/F SPRAY BOOTH (for carpentry)



### standard specifications MINI GL/F

- \* Open spray booth with inclined ventilation in depression on the working area; it is useful for workshops, carpentry works and accessories, depending on its capacity
- \* The spray booth is composed of a chamber built with galvanized modular panels. On the rear side of the spray booth there is an inclined aspiration panel.
- \* Paint stop filters in self-extinguishing material obliquely positioned. The blend of air and solvent-dusts will move on the last depression system constituted by the extractor
- \* Motors with power of 5,5 or 7,5 Kw, depending in the version

### Prices for MINI GL/F

BASE PRICES		EURO
3 x 2 x 2,5 mt		11.407,00
4 x 2 x 2,5 mt		13.180,00

The above data are not binding and the company may make changes in its sole discretion

Redatto - S/R

## GL/F SPRAY BOOTH (for carpentry)



### standard specifications GL/F

- \* Closed spray booth 40-50° with inclined ventilation in depression on the working area, useful for workshops, carpentry works and accessories, depending on its capacity.
- \* The spray booth is composed of a chamber built with galvanized modular panels. On the rear side of the spray booth there is an aspiration panel.
- \* Intake unit of 18.000 - 20.000 - 22.000 -m<sup>3</sup>/h, 90.000 K/cal/h
- \* Motors with power of 5,5 or 7,5 Kw, depending in the version

### Prices fo GL/F

BASE PRICES		EURO
6 x 4 x 2,8 mt		20.739,00
6,75 x 4 x 2,8 mt		22.619,00
7,5 x 4 x 2,8 mt		24.848,00

### Accessories for GL/F

EXTRACTORS		EURO
Extractor 4 kW		4.036,00
Extractor 5,5 kW		4.208,00
Extractor 7,5 kW		4.303,00
Extractor 9,5 kW		4.653,00
Extractor 11 kW		4.822,00
CLENEARS		EURO
Air cleaners 4 kW		5.030,00
Air cleaners 5,5 kW		5.250,00
Air cleaners 7,5 kW		6.019,00
Air cleaners 9,5 kW		6.632,00
Air cleaners 11 kW		7.117,00



4.25

Approvato - RG

Rev. 01 - 20/11/2017

## SPRAY BOOTH SUPER MINI



### TECHINICAL SPECIFICATIONS

width	1500
length	1000
air flow	2500 m3/h
motor power	0,55 kW

### STRUCTURAL STANDARD SPECIFICATIONS

Structure realized with galvanized first quality steel plate. System with modular panels fixed among them and sealed.

### FILTERS

The post is equipped with ANDREA filter that uses the principle of inertial separation

### MOTOR

3 Phase - 400 Volt - 50 Hz 4 poles with rotation speed of about 1450 turns per minute.

### LIGHTING

The lighting is warranted by light fixtures that can be supplied with neon 18 or 36 W.

### PROTECTION

A welded mesh finger guard protects the fan inlet and is retained by the fan fixing bolts.

## Prices for SUPER MINI

PREZZI BASE	EURO
Complete SUPER MINI spray booth	3.600,00

## SPRAY BOOTH MINI



### TECHINICAL SPECIFICATIONS

width	4000
length	2000
air flow	18000 m3/h
motor power	5,5 kW

### STRUCTURAL STANDARD SPECIFICATIONS

Structure realized with galvanized first quality steel plate. System with modular panels fixed among them and sealed.

### FILTERS

The post is equipped with ANDREA filter that uses the principle of inertial separation

### MOTOR

3 Phase - 400 Volt - 50 Hz 4 poles with rotation speed of about 1450 turns per minute.

### LIGHTING

The lighting is warranted by light fixtures that can be supplied with neon 18 or 36 W.

### PROTECTION

A welded mesh finger guard protects the fan inlet and is retained by the fan fixing bolts.

## Prices for SUPER MINI

PREZZI BASE	EURO
complete MINI spray booth	9.800,00



## SELF-REGULATING HEATER

### RISCALDATORE AUTOREGOLANTE

TERMO 40°C



#### DESCRIZIONE GENERALE

Il riscaldatore autoregolante, ha un design robusto concepito per resistere a ritmi di utilizzo /produzione industriale. La scatola di derivazione con il grado di protezione IP66 è leggera e di lunga durata, fatta di materiale antiurto. La tubazione del fluido vettore (aria compressa o altri gas idonei per il processo lavorativo) risponde ai requisiti standard delle tubazioni già ampiamente utilizzate e presenti sul mercato. L'elemento riscaldante autoregolante, innovativo e brevettato è attualmente l'unico a garantire una temperatura stabile del vettore fluido della vernice non solo a monte, ma soprattutto a valle (all'aerografo) con l'esclusione di alcun tipo di regolazione della temperatura da parte dell'operatore. Inoltre, la temperatura preimpostata non subisce variazioni né di base alla temperatura esterna dell'ambiente, né in base alla pressione o la portata del fluido vettore.

#### GENERAL DESCRIPTION

The self-adjustable heating has a solid design conceived to withstand industrial use/production rhythms. The light and long-lasting connector block, made of shockproof material, has a protection degree IP66. The fluid vector pipes (as compressed air or other gas that fit the working process) answers the standard requirements of the pipes that have already been widely used and that are nowadays on the market. The innovative and patented self-adjustable heating is currently the only one granting a stable temperature of the fluid vector of the paint, not only at the beginning, but also at the end in particular. No particular adjustment of the temperature is required. Furthermore the preset temperature does not undergo alterations because of the outdoor temperature nor because of the pressure nor because the fluid vector range.

## Standard Specifications/Caratteristiche

DIMENSIONI/DIMENSIONS	160X140X50h + tubo aria /tubo de aire
CONSUMO ENERGIA/ENERGY CONSUMPTION	Ca. 1 A
TEMPERATURA DI ESERCIZIO/WORKING TEMPERATURE	autoregolante a 40°C +/- 10%
ALIMENTAZIONE ELETTRICA/POWER SUPPLY	230v 50hz (+/- 10%)
CORRENTE MASSIMA/MAXIMUM CURRENT: (AFFLUSSO ALL'ACCENSIONE / INFLOWING AT THE IGNITION):	3 A
PRESSIONE MASSIMA INDICATA/MAX PRESSURE SUGGESTED	8 Bar
PORTATA MASSIMA INDICATA/MAX CAPACITY SUGGESTED	400 lt/mm

#### VANTAGGIO

Migliore/ più agevole applicazione del materiale verniciante, riduzione dei rischi dovuti a fattori esterni temperatura dell'ambiente, miglioramento della distensione e adesione della vernice, riduzione drastica delle colature o l'effetto buccia d'arancia riduzione dei tempi di appassimento, riduzione dell'over spray, riduzione delle emissioni in atmosfera nocive.

#### ADVANTAGES

Easier varnishing, reduction of the risks due to external factors as an instance the outdoor temperature, an improvement of the paint draft and adhesion, a drastic reduction of smears or orange peel effect, reduction of purging time, reduction of over spray, reduction of the noxious emissions in the atmosphere.

#### PREZZO / PRICE

EURO

PREZZO RISCALDATORE STANDARD 12 mt /  
COST FOR THE STANDARD HEATING 12 mt

1.350,00

PREZZO RISCALDATORE STANDARD 25 mt /  
COST FOR THE STANDARD HEATING 25 mt

1.650,00

The above data are not binding and the company may make changes in its sole discretion

 TERNOMECCANICA GL S.R.L.

4.27

## IONIZING AIR GUN

### PISTOLA IONIZZANTE



#### DESCRIZIONE GENERALE

La pistola ionizzante ha un design robusto e di lunga durata, ha la funzione di neutralizzare l'elettricità statica su diversi materiali e pulisce le superfici con l'utilizzo di aria compressa o altro gas. La pistola ionizzante, collegata all'impianto di aria compressa e collegata al proprio alimentatore a sua volta collegato alla corrente elettrica, produce un getto di gas ricco sia in ioni positivi che negativi. Direzioneano il flusso sul supporto carico di correnti elettrostatiche, esse vengono neutralizzate. Le correnti elettrostatiche, se consistenti, possono compromettere il risultato qualitativo dell'applicazione del materiale verniciante, in quanto il supporto elettrostaticamente carico ha la tendenza di attrarre le micro particelle di polvere fino alla loro adesione alla superficie appena verniciata.

#### GENERAL DESCRIPTION

The ionizing air gun has a solid and long-lasting design, and it's useful to neutralize the static electricity upon various materials and it cleans the surfaces by means of compressed air or other gas. The ionizing gun is connected to the compressed air plant and to its own feeder, that it is in turn connected to the electricity. The ionizing gun produces a gas jet full of both positive and negative ions. The gas jet is directed towards a material electrostatically charged and neutralizes it. The electrostatic current, if it is consistent, can damage the qualitative result of the paint material application, as the electrostatically charged material tends to attract the dust's micro particles making them adhere to the surface that has just been painted.

## Standard Specifications/Caratteristiche

DIMENSIONI/DIMENSIONS	160X80X70h
CONSUMO ENERGIA/ENERGY CONSUMPTION	300uA
TEMPERATURA DI ESERCIZIO/WORKING TEMPERATURE	0°C - 50°C
ALIMENTAZIONE ELETTRICA/POWER SUPPLY	230v 50hz OPPURE 110v
PRESSIONE MASSIMA INDICATA/MAX PRESSURE SUGGESTED	5 Bar
PORTATA MASSIMA INDICATA/MAX CAPACITY SUGGESTED	400 lt/mm

#### VANTAGGIO

Riduzione dell'over spray  
Migliore ricezione del materiale verniciante  
Eliminazione del richiamo delle polveri sottili verso il supporto (effetto calamita)

#### ADVANTAGES

Reduction of the over spray  
Easier varnishing  
The dust adheres no more to the coachwork (magnet effect)

#### PREZZO / PRICE

**EURO**

PREZZO /PRICE

**675,00**

The above data are not binding and the company may make changes in its sole discretion



**4.28**

## ASSO TRIS



Configuration to 30°C



Configuration to 40°C



Configuration to 50°C



## Standard Specifications/Caratteristiche

ASSO TRIS is a self-regulating patented heater, designed to meet the needs of operators/spray painters in **industry, automotive and marine industry**, providing a flow of compressed air (or other gas suitable for the coating materials application) at a certain stable temperature, **with a choice between no. 3 pre-set temperatures of 30° C, 40° C or 50° C**, acting simply on the no. 2 selectors on the junction box. In this way it ensures **instant supply of the carrier fluid at the desired temperature**, regardless of the conditions of the external environment, the flow rate and/or pressure of the paint carrier fluid. The selected temperature rests stable (at the spray gun) even if ASSO TRIS is on standby. ASSO TRIS is furthermore **equipped with a hose 13/19, with the terminal trait of 1,5 mt 8/14**.

### CATATTERISTICHE TECNICHE STANDARD/TECHNICAL STANDARD SPECIFICATIONS

DIMENSIONI/DIMENSIONS	210X250X80h mm + hose 13/19 - terminal trait 8/14
CONSUMO ENERGIA/ENERGY CONSUMPTION	Ca. 0,2 A (30°C), Ca. 0,4 A (40°C), Ca. 0,6 A (50°C),
TEMPERATURA DI ESERCIZIO/WORKING TEMPERATURE	self regulating at 30°C (+/- 10%) - ON SELECTOR 30°C
	self regulating at 40°C (+/- 10%) - ON SELETTORE 40°C
	self regulating at 50°C (+/- 10%) - ON SELETTORE 30°C + 40°C
ALIMENTAZIONE ELETTRICA/POWER SUPPLY	220 v 50 Hz
CORRENTE MASSIMA/MAXIMUM CURRENT: (AFFLUSSO ALL'ACCENSIONE / INFLOWING AT THE IGNITION):	2 A
PRESSIONE MASSIMA INDICATA/MAX PRESSURE SUGGESTED	When power fed 120°C When OFF 200°C
PREZZO / PRICE	
PRICE FOR STANDARD HEATING 12 mt.	
EURO	
1.990,00	



***VENTILATION HEADS, ASPIRATION CASES, TINTO BOX***



## VENTILATION HEAD

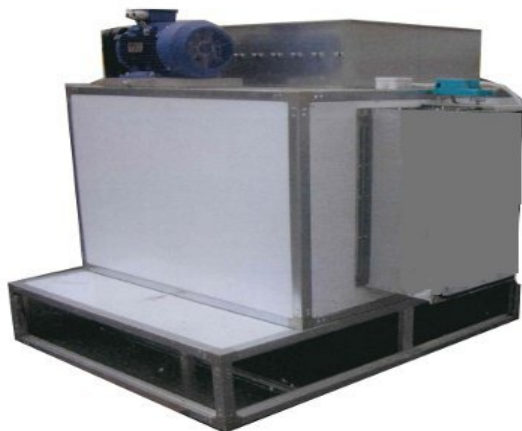

## TECHNICAL SPECIFICATIONS

ITEM					CODICE	EURO
VENTILATION HEAD WITH MOTOR FAN						
SPECIFICATIONS AND DIMENSIONS:						
m <sup>3</sup> /s	KW	LENGTH-WIDTH/ mm	Height / mm	n° frames		
12/15000	4	1200 x 1200	1000	8		3.700,00
16/18000	5,5	1200 x 1200	1000	8		3.800,00
20/24000	7,5	1600 x 1200	1000	12		3.900,00
EXTRACTOR SPARE PARTS						
AUTOMATIC DAMPER WITH ELECTRIC SERVO CONTROL						660,00
PRICES FOR THE CONTROL UNIT PLASTIC CONTROL BOX WITH TIME COUNTER ON / OFF				5,5 KW		270,00
				7,5 KW		448,00
				9,25 KW		480,00
				11 KW		576,00

## ASPIRATION CASES



## TECHNICAL SPECIFICATIONS

ITEM			CODICE	EURO
ASPIRATION CASES				
DIMENSIONS				
LENGHT-WIDTH/ mm		Height / mm		
1200 x 1200		700		512,00
1200 x 1200		1000		732,00
1500 x 1200		700		640,00
1500 x 1200		1000		915,00
1600 x 1200		700		683,00
1600 x 1200		1000		976,00
2000 x 1200		700		854,00
2000 x 1200		1000		1.220,00
PRICE FOR ASPIRATION CASES PER linear metre H. 1000				610,00

# TINTO BOX (PAINT MIXING)



OPTIONAL

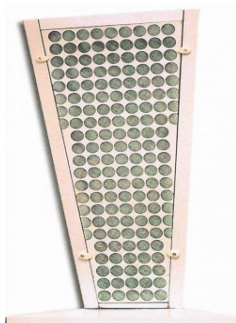

## Specifications

Paint mixing room inclusive of motor and fan with insulated and internally pre-painted in white panels 40 mm thickness, The box is inclusive of: entrance door with inspection window and safety pressure click and internal ceiling wall with 4 neons of 36 w and additional glass

Dimensions: 3 x 2 x 2,5 mt.

5.847,00

Dimensions: 4 x 2 x 2,5 mt.

6.693,00

### OPTIONAL

Filtering corner for testing the paint

463,00

### SPARE PARTS

Motor of 0,37 Kw

350,00

Motor of 0,75 Kw

600,00

Control unit box 120

650,00

The above data are not binding and the company may make changes in its sole discretion











***PREP STATIONS, ASPIRATION AREAS, CLOSETS FOR PREP STATIONS AND INFRARED LAMPS***

**Update 07-2015**

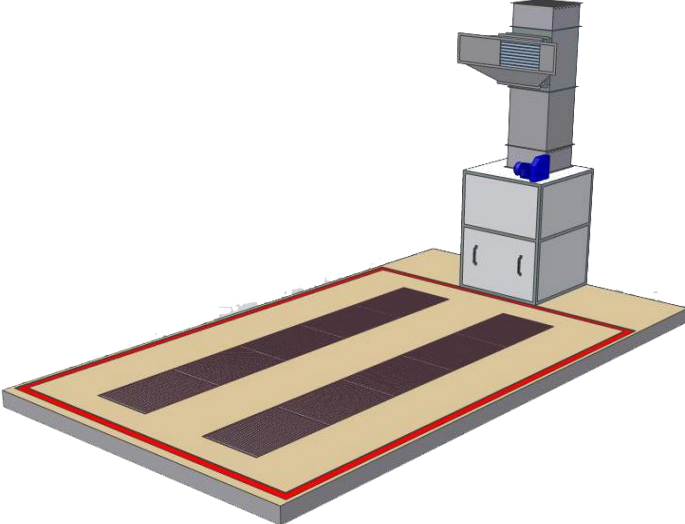
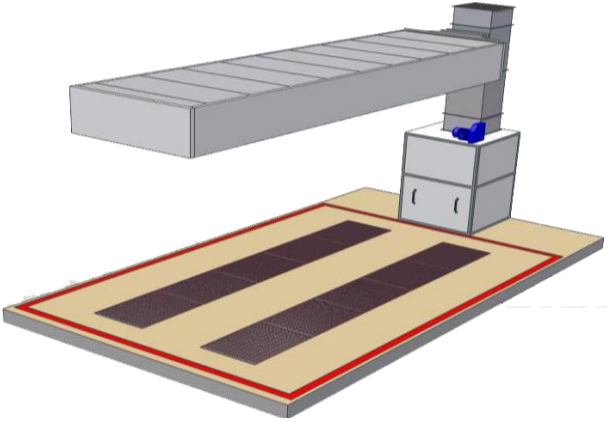
**6**

<b>PREP 101</b>		<b>Specifications</b>		<b>EURO</b>
<b>ITEM</b>		<b>CODE</b>		
	Prep station with basement in masonry works with recycle without PLENUM. Electric control unit with 2 controls, with extractor or cleaner			
				<b>7.221,00</b>
	6000/6750 x 4000 mm - Motor 5,5 Kw			
				<b>8.241,00</b>
	7000/7500 x 4000 mm - Motor 7,5 Kw			
<b>PREP 102</b>		<b>Specifications</b>		<b>EURO</b>
<b>ITEM</b>		<b>CODE</b>		
	Prep station with basement in masonry works with recycle with PLENUM of 1500x6000/7500 mm. Electric control unit with 2 controls, with extractor or cleaner.			
				<b>9.810,00</b>
	6000 x 4000 mm - Motor 5,5 Kw			<b>10.140,00</b>
	6750 x 4000 mm - Motor 5,5 Kw			<b>10.465,00</b>
	7000 x 4000 mm - Motor 7,5 Kw			<b>10.790,00</b>
	7500 x 4000 mm - Motor 7,5 Kw			
<i>The above data are not binding and the company may make changes in its sole discretion</i>				
				<b>6.1</b>

## PREP 103

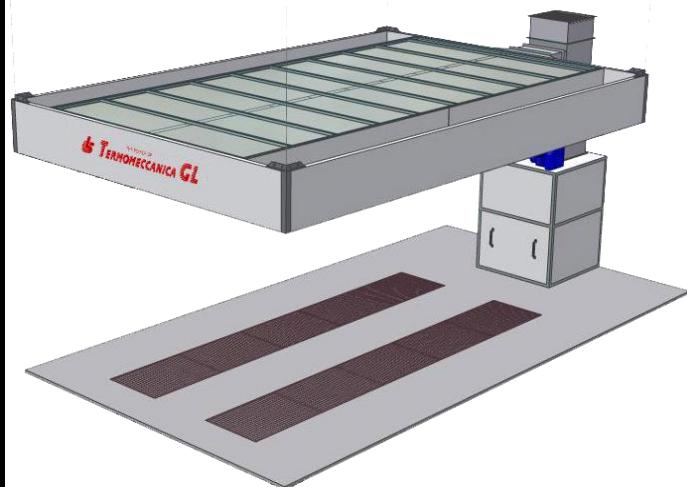

## Specifications

ITEM	CODE	EURO
Prep station with basement in masonry works, with recyle and hanging PLENUM With metal cables, dimensions 4000x6000/7500 mm and lighying on 2 rows. With electric control unit with 4 controls with extractor ot cleaner.		
6000 x 4000 mm - Motor 5,5 Kw		12.654,00
6750 x 4000 mm - Motor 5,5 Kw		13.144,00
7000 x 4000 mm - Motor 7,5 Kw		13.634,00
7500 x 4000 mm - Motor 7,5 Kw		14.124,00
OPTIONAL: Curtains+rails (see page 6.7 )		

## PREP 104



## Specifications

ITEM	CODE	EURO
Prep station with basement in masonry works, with recycle and PLENUM supported by tubular structure h 2,80 mr, dimensions 4000x6000/7500 and lighting on 2 rows. Electric control unit with 4 controls, with extractor or cleaner.		
6000 x 4000 mm - Motor 5,5 Kw		13.735,00
6750 x 4000 mm - Motor 7,5 Kw		14.225,00
7000 x 4000 mm - Motor 7,5 Kw		14.715,00
7500 x 4000 mm - Motor 7,5 Kw		15.207,00
OPTIONAL: Curtains+rails (see page 6.7 )		

The above data are not binding and the company may make changes in its sole discretion

 **TERMOMECCANICA GL** S.R.L.

6.2

## PREP 105

## Specifications

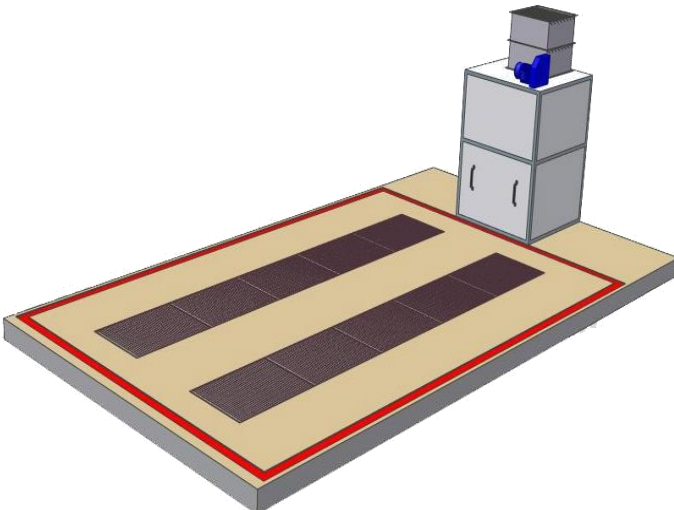
	ITEM	CODE	EURO
	Aspiration area with basement in masonry works with control unit with 1 control with extractor or cleaner		
	6000/6750 x 4000 mm - Motor 5,5 Kw		<b>6.958,00</b>
	7000/7500 x 4000 mm - Motor 7,5 Kw		<b>7.680,00</b>

## STRUTTURA

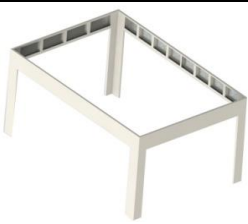
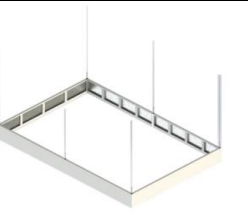

## Specifications

	ITEM	CODE	EURO
	Structure with poles and plemets + internal metal sheet for pelmets		
	6000x4000x2800 mm		<b>3.934,00</b>
	6750x4000x2800 mm		<b>4.400,00</b>
	Structure with pelmets hanged by cables + internal metal sheet for pelmets		
		6000x4000x2800 mm	<b>3.134,00</b>
		6750x4000x2800 mm	<b>3.600,00</b>
		7000x4000x2800 mm	<b>3.776,00</b>
		7500x4000x2800 mm	<b>4.917,00</b>



The above data are not binding and the company may make changes in its sole discretion

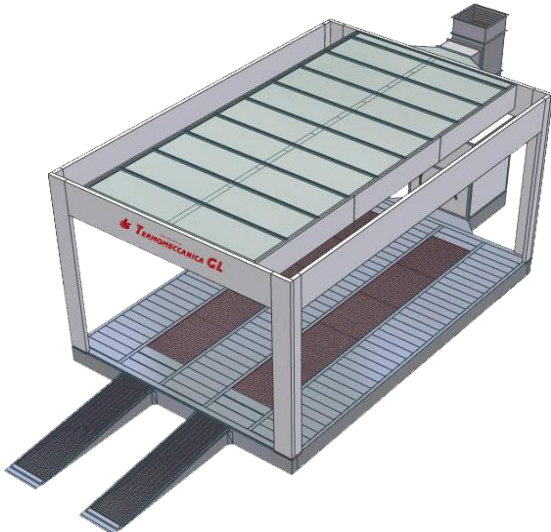
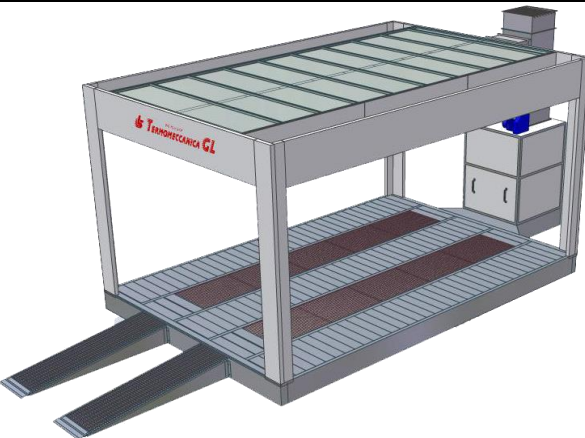

 **TERMOMECCANICA GL** S.R.L.

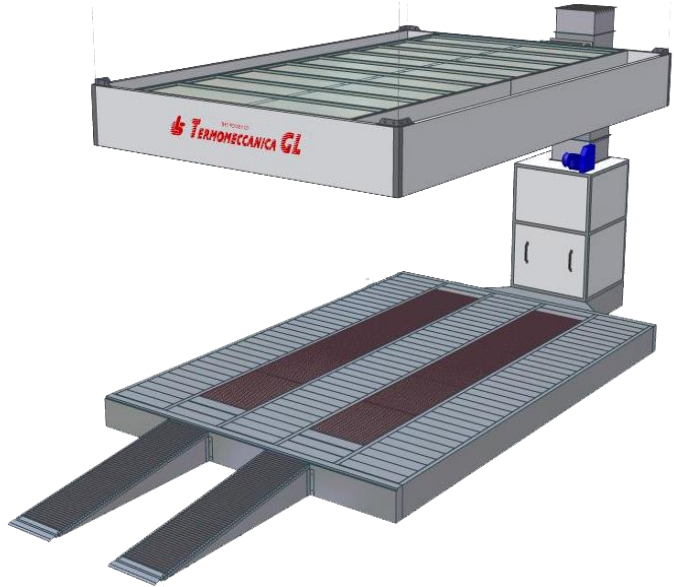
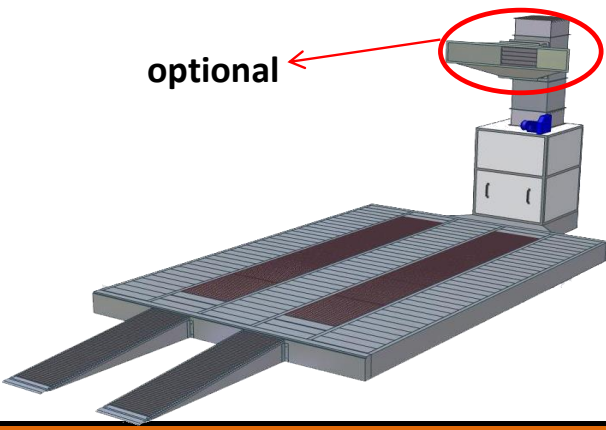

6.3

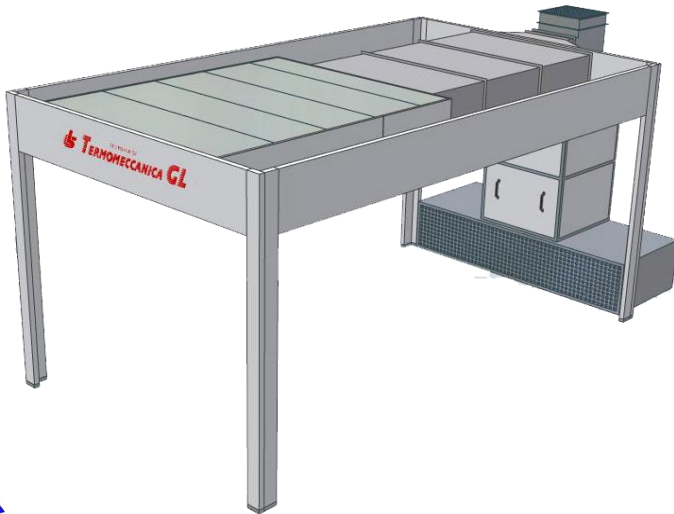
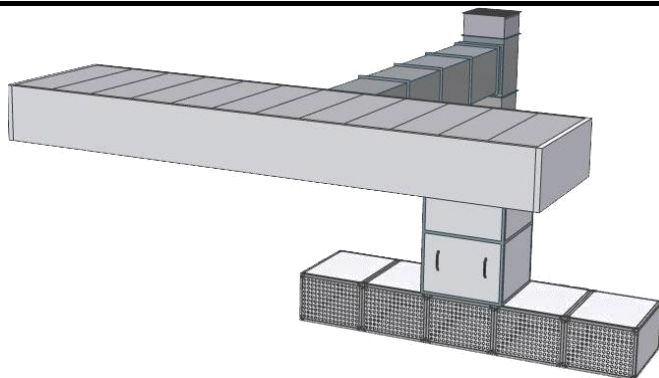

<b>PREP 106</b>		<b>Specifications</b>	
	ITEM	CODE	EURO
	Prep station <b>without lights</b> , with basement 6000x7500x4000 mm, with filtering plenum 3000x6000/7500mm and supporting structure. With control unit with 2 controls with extractor or cleaner		
	6000 x 4000 mm - Motor 5,5 Kw		<b>14.792,00</b>
	6750 x 4000 mm - Motor 7,5 Kw		<b>15.772,00</b>
	7000 x 4000 mm - Motor 7,5 Kw		<b>16.752,00</b>
	7500 x 4000 mm - Motor 7,5 Kw		<b>17.732,00</b>
	OPTIONAL: Curtains+rails (see page 6.7 )		
<b>PREP 107</b>		<b>Specifications</b>	
	ITEM	CODE	EURO
	Prep station <b>with lights</b> , with basement 6000/7500x4000mm with filtering plenum 4000x6000/7500 mm and supporting structure. With electric control unit with 4 controls and lighting on 2 rows. With extractor or cleaner		
	6000 x 4000 mm - Motor 5,5 Kw		<b>18.127,00</b>
	6750 x 4000 mm - Motor 7,5 Kw		<b>18.983,00</b>
	7000 x 4000 mm - Motor 7,5 Kw		<b>19.839,00</b>
	7500 x 4000 mm - Motor 7,5 Kw		<b>20.697,00</b>
	OPTIONAL: Curtains+rails (see page 6.7 )		
The above data are not binding and the company may make changes in its sole discretion			6.4



PREP 108		Specifications	
	ITEM	CODE	EURO
	Prep station with basement 6000/7500x4000mm with filtering plenum 4000x6000/7500 mm. With electric control unit with 4 controls with extractor or cleaner.		
	6000 x 4000 mm - Motor 5,5 Kw		17.046,00
	6750 x 4000 mm - Motor 7,5 Kw		17.902,00
	7000 x 4000 mm - Motor 7,5 Kw		18.758,00
	7500 x 4000 mm - Motor 7,5 Kw		19.614,00
	OPTIONAL: Poles + curtains (see page 6.7 )		
PREP 109		Specifications	
 optional	ITEM	CODE	EURO
	Aspiration area with basement 6000/7500x4000mm without recycle with control unit with 2 controls. With extractor or cleaner.		
	6000 x 4000 mm - Motor 5,5 Kw		11.350,00
	6750 x 4000 mm - Motor 7,5 Kw		11.956,00
	7000 x 4000 mm - Motor 7,5 Kw		12.562,00
	7500 x 4000 mm - Motor 7,5 Kw		13.170,00
	OPTIONAL: RECYCLE WITH DAMPERS AND SERVO MOTORS		600,00
The above data are not binding and the company may make changes in its sole discretion			
			6.5

<b>PREP 110</b>		<b>Specifications</b>	
	ITEM	CODE	EURO
	Prep zone with rear aspiration; air movement semi-down draft with plenum 4000x3000 and lighting on two rows, supporting structure of the plenum and electric control unit with 4 controls with extractor and cleaner.		
	6000 x 4000 mm - Motor 4 Kw		14.906,00
	6750 x 4000 mm - Motor 4 Kw		15.411,00
	7000 x 4000 mm - Motor 5,5 Kw		15.916,00
	7500 x 4000 mm - Motor 5,5 Kw		16.421,00
	OPTIONAL: Curtains+rails (see page 6.7 )		
<b>PREP 111</b>		<b>Specifications</b>	
	ITEM	CODE	EURO
	Prep station with lateral semi-down draft aspiration, with plenum of 1500 mm with control unitb with 2 control, extractor or cleaner.		
	6000 x 4000 mm - Motor 4 Kw		11.850,00
	6750 x 4000 mm - Motor 4 Kw		12.370,00
	7000 x 4000 mm - Motor 5,5 Kw		12.890,00
	7500 x 4000 mm - Motor 7,5 Kw		13.404,00
The above data are not binding and the company may make changes in its sole discretion			
		6.6	

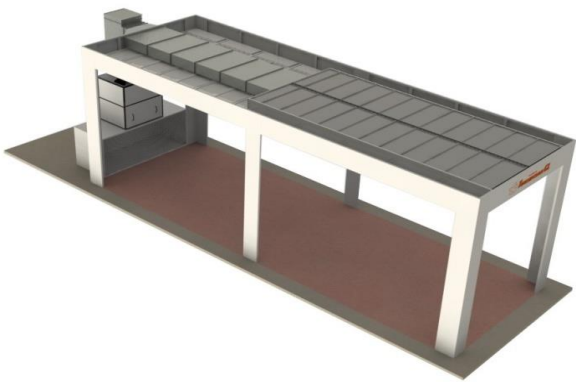
MANUAL CURTAINS FOR PREP STATION	Specifications		
		CODE	EURO
	ITEM		
	Prep stations 6x4x2,8 h ( 4 sides, inclusive of rails )		2.584,00
	Prep stations 6,75x4x2,8H ( 4 sides, inclusive of rails )		2.778,00
	Prep stations 7,0x4x2,8H ( 4 sides, inclusive of rails )		2.843,00
	Prep stations 7,5x4x2,8H ( 4 sides, inclusive of rails )		2.972,00
	Prep stations 8x4x2,8H ( 4 sides, inclusive of rails )		3.100,00
	<b>OPTIONAL</b>		
	Curtain 2/3 white PVC and 1/3 cristal mq. The price for the rail is per linear metre		34,00
MOTORIZED CURTAINS FOR PREP STATION	Specifications		
		CODE	EURO
	ITEM		
	White pre-painted box in steel sheet with a length of 4 m for curtain reel		405,00
	Motor to roll up the curtain		819,00
	<b>Note: to roll up curtains with a width larger than 6 m, are required 2 motors.</b>		
	Rolling up curtain per square metre		93,00
	White pre-painted frontal cover		364,00
	Supporting pole in pre-painted canned structure per m.		91,00
The above data are not binding and the company may make changes in its sole discretion			6.7

<b>PREP 200</b>	<b>Specifications</b>		
		<b>CODE</b>	<b>EURO</b>
	ITEM		
	Prep station with masonry works with lateral aspiration and vertical air movement with plenum and high lighting on 2 rows. Supporting structure for the plenum and electric control unit with 4 controls with extractor or cleaner.		
	12000x5000x5000 mm - Motor 7,5 Kw for extractor		<b>45.900,00</b>
	15000x5000x5000 mm - Motor 11 Kw for extractor		<b>50.200,00</b>
	OPTIONAL: Curtains+rails (see page 6.7 )		
<b>PREP 201</b>	<b>Specifications</b>		
		<b>CODE</b>	<b>EURO</b>
	ITEM		
	Prep stations with rear aspiration, with recycle, semi-down draft air movement with plenum and lighting on 2 rows. With supporting structure for the plenum and control unit with 4 controls, extractor or cleaner.		
	12000x5000 mm - Motor 7,5 Kw		<b>44.400,00</b>
	15000x5000 mm - Motor 11 Kw		<b>47.400,00</b>
	OPTIONAL: Curtains+rails (see page 6.7 )		
The above data are not binding and the company may make changes in its sole discretion			
		<b>6.8</b>	

# ASPIRATION AREA VENTURI

## Specifications

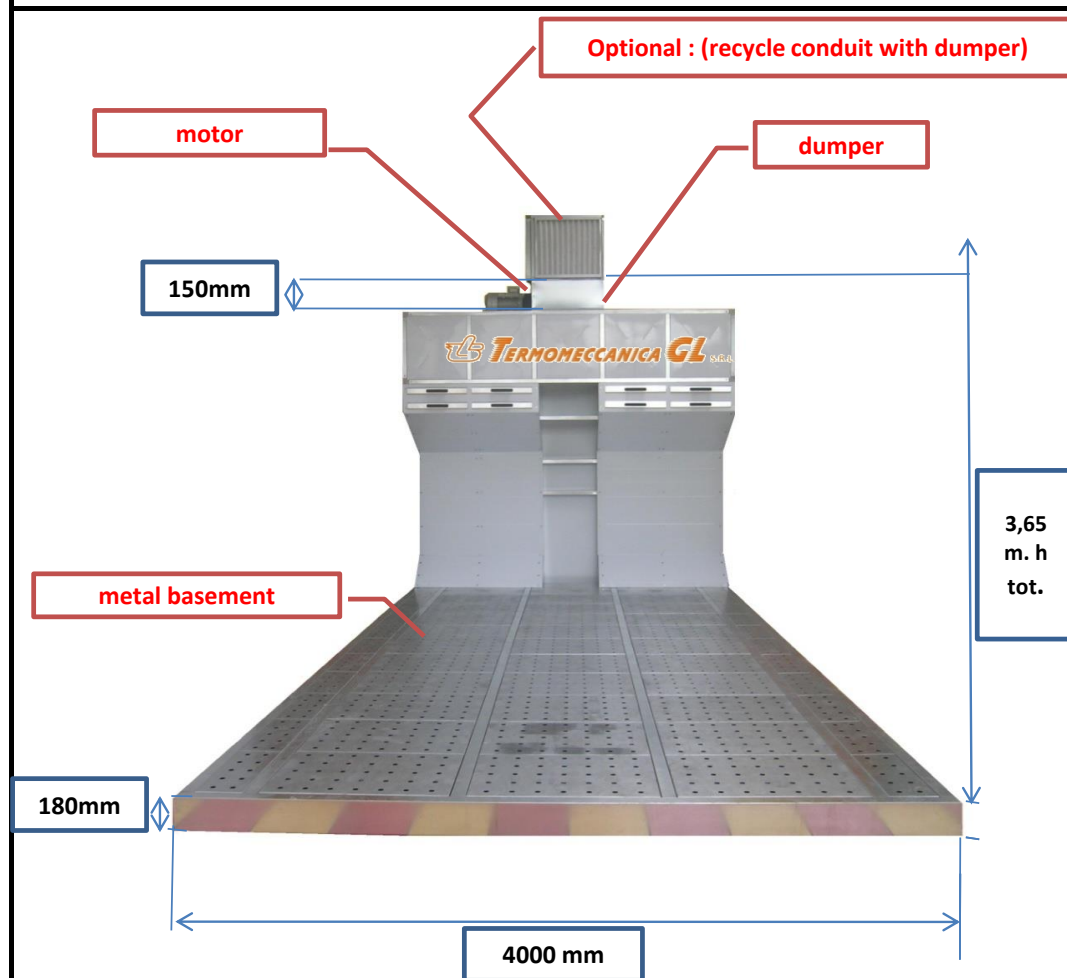

	CODE	EURO
Total recycling aspiration area with metal basement totally filtering high 180 mm. The total height is of 3,65 metres (included basement and damper). The filtering is assured by N. 4 FSI filters		
<b>6 x 4 x 180 mm (h metal basement)</b> Fan: ADH 450 Motor: 5,5 kw Dumper: 650 x 650 h 150mm		<b>12.160,00</b>
<b>7x 4 x 180 mm ( h metal basement)</b> Fan: ADH 500 Motor: 7,5 kw Dumper: 750 x 750 h 150mm		<b>14.160,00</b>
<b>OPTIONAL</b>		
recycle duct with damper		<b>600,00</b>

The above data are not binding and the company may make changes in its sole discretion

**TERMOMECCANICA GL** S.R.L.

6.9



# WORK BAY combustion - A -

WORK ISLAND HEATED WITH A BURNER OIL OR GAS

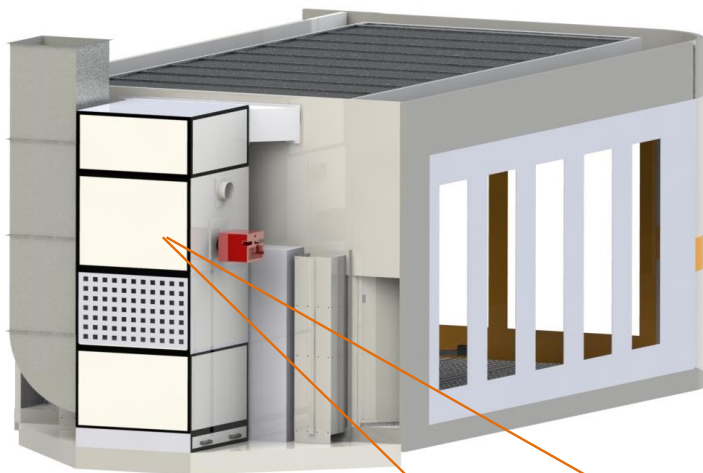

BURNER WITH HEATER



OR  
DIRECT FLAME

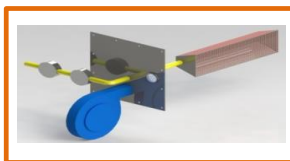

PHOTO ILLUSTRATION  
INCLUDING OF OPTIONS  
\_ WALL EQUIPPED  
\_ LIFT

## Description

Designed and finalized to the best of the high technology for the most qualitative performances. The aesthetics and functionality of the round basement and plenum are the perfect couple of this innovative product.

**Dimensions internally** : 7,00 m long x 4,00 m wide x 3,00 m high.

**Dimensions externally ( without equipped rear wall )**: 8,94 m long (7lung.+0,6tubular+1,2APP+0,04rear panels+0,10wall space/APP) x 4,08 m wide(3,96larg.+0,6left lateral band+0,6right side band) x 3,78 m high(3high+0,5plenum+0,23basement).

**Dimensions externally ( with equipped rear wall )**: 9,28 m long (7lung.+0,6tubular+1,2APP+0,04rear panels+0,34rear storage wall + 0,10wall space/APP)x 4,08 m wide(3,96larg.+0,6left lateral band +0,6right side band) x 3,78 m high(3high+0,5plenum+0,23basement)

All grating above floor **metal basement** 0,23 m high.

All filtering **plenum** 0,5 m high complete with 2 rows of roof-mounted light fixtures each light fixture equipped with 4 light bulbs of 58 Watt each.

**Rear wall** made of double-skin fiberglass panels 40 mm thick white in colour on the inside and outside. **Sidewall manual** PVC curtains. Across **front manual** PVC curtain.

**App** ( air power plant ) 1,2 m wide x 1,2 m deep x 3,55 m high made with a tray removable filter, belt drive fan and motor 5,5 Kw 20.000 m<sup>3</sup>/h.

**In-take unit** with belt drive fan and motor 5,5 Kw 20.000 m<sup>3</sup>/h, 90.000 Kcal/h heat exchanger, oil burner, duct to the plenum, a nti-vibration damper operating and leading all operations elect/mech.

**Control board** complete with pyrometer, light switch, safety devices control, motor shutdown, burner shutdown, door interlock, etc..

PRICE

EURO

39.950,00

**TERMOMECCANICA GL** S.R.L.

6.10

The above data are not binding and the company may make changes in its sole discretion

# WORK BAY endo-thermic - B -

## WORK ISLAND WITH PANELS ENDOTHERMIC

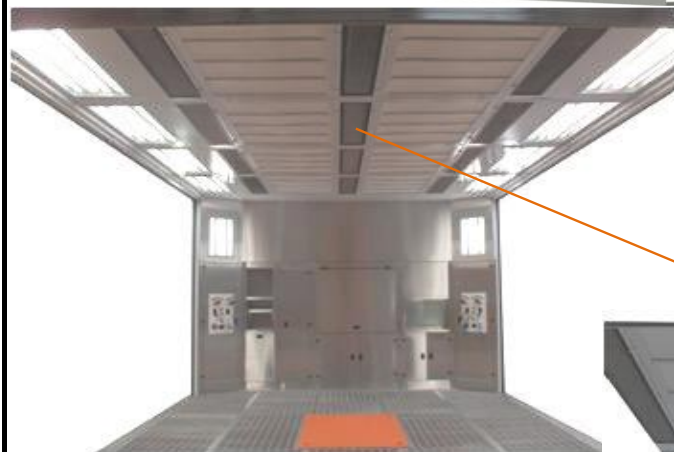
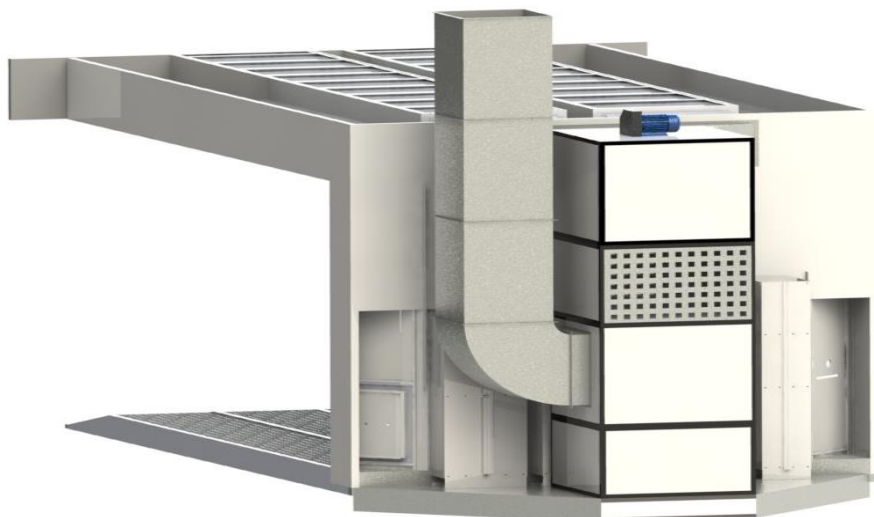

PHOTO ILLUSTRATION  
INCLUDING OF OPTIONS  
\_ WALL EQUIPPED STEEL  
\_ LIFT

RADIANT PANELS



## Description

Designed and finalized to the best of the high technology for the most qualitative performances. The aesthetics and functionality of the round basement and plenum are the perfect couple of this innovative product.

**Dimensions internally :** 7,00 m long x 4,00 m wide x 3,00 m high.

**Dimensions externally ( without equipped rear wall ):** 8,94 m long (7lung.+0,6tubular+1,2APP+0,04rear panels+0,10wall space/APP) x 4,08 m wide(3,96larg.+0,6left lateral band+0,6right side band) x 4,18 m high(3high+0,5plenum+0,23basement+0,4motor).

**Dimensions externally ( with equipped rear wall ):** 9,28 m long (7lung.+0,6tubular+1,2APP+0,04rear panels+0,34rear storage wall + 0,10wall space/APP)x 4,08 m wide(3,96larg.+0,6left lateral band + 0,6right side band) x 4,18 m high(3high+0,5plenum+ 0,23basement+0,4motor).

All grating above floor **metal basement** 0,23 m high.

All filtering **plenum** 0,50 m high divided in 2 sections ( right/left setting plenum ) with 3 rows of endothermic panels 1,4 m x 0,2 m for a total of 12 endothermic panels, complete with 2 rows of roof-mounted flat light fixtures each light fixture equipped with 4 light bulbs of 58 Watt each.

**Rear wall** made of double-skin fiberglass panels 40 mm thick white in colour on the inside and outside.

**Sidewall manual** PVC curtains.

Across **front manual** PVC curtain.

**App** ( air power plant ) 1,2 m wide x 1,2 m deep x 3,55 m high formed by dry exhaust unit with 4 inclined filter frames, belt drive fan and motor 5,5 Kw 22.000 m<sup>3</sup>/h.

Box with fan and motor 7,5 Kw 24.000 m<sup>3</sup>/h.

anti-vibration joint, one in-take duct with motorized damper each section of plenum. This is to deliver air to the chosen section of plenum.

**Elect/mech control board** operating and leading all operations with light switch, safety devices control, motor shutdown, door interlock, etc.

PRICE

EURO

59.800,00

**TERNOMECCANICA GL** S.R.L.

6.11

The above data are not binding and the company may make changes in its sole discretion

# WORK BAY SYSTEM HIBRID - C -

WORK ISLAND WITH **PREDISPOSITION** FOR HYBRID SYSTEM

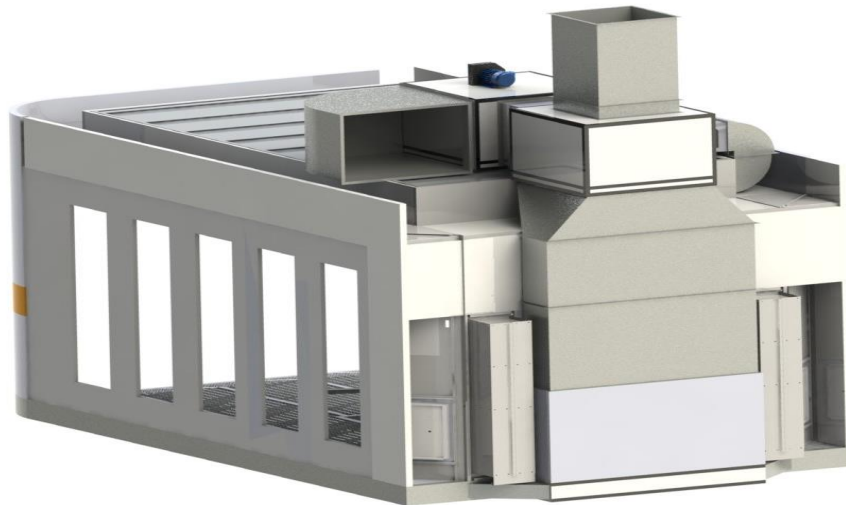

**OPTIONAL**

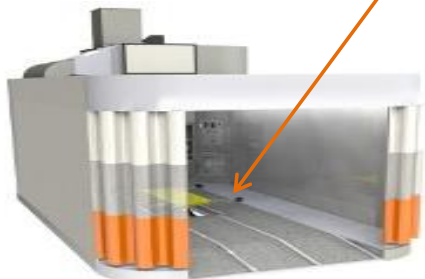

PHOTO ILLUSTRATION  
INCLUDING OF OPTIONS  
\_ WALL EQUIPPED  
\_ LIFT

## Description

Designed and finalized to the best of the high technology for the most qualitative performances. The aesthetics and functionality of the round basement and plenum are the perfect couple of this innovative product.

**Dimensions internally** : 7,00 m long x 4,00 m wide x 3,00 m high.

**Dimensions externally ( without equipped rear wall )**: 8,94 m long

(7lung.+0,6tubular+1,2APP+0,04rear panels+0,10wall space/APP)

x 4,08 m wide(3,96larg.+0,6left lateral band+0,6right side band)

x 5,28 m high(3high+0,5plenum+0,23basement+1cabinet+0,4motor+0,1tubular structure).

**Dimensions externally ( with equipped rear wall )**: 9,28 m long

(7lung.+0,6tubular+1,2APP+0,04rear panels+0,34rear storage wall

+ 0,10wall space/APP)x 4,08 m wide(3,96larg.+0,6left lateral band

+ 0,6right side band) x 5,28 m high(3high+0,5plenum+

0,23basement+1cabinet+0,4motor+0,1tubular structure).

All grating above floor **metal basement** 0,23 m high.

All filtering **plenum** 0,50 m high complete with 2 rows of roof-mounted flat light fixtures each light fixture equipped with 4 light bulbs of 58 Watt each.

**Rear wall** made of double-skin fiberglass panels 40 mm thick white in colour on the inside and outside.

**Sidewall manual** PVC curtains.

Across **front manual** PVC curtain.

Filtering box placed on the rear having inside 5 cylinder-shape containers with dry sleeve filters ready for char-coal, duct to the roof-mounted air make-up extractor unit.

Belt-drive fan and motor 7,5 Kw 24.000 m³/h.

**Elect/mech control board** operating and leading all operations complete with light switch, safety devices control, motor shutdown, door interlock etc..

**PRICE**

**EURO**

**33.600,00**

**TERNOMECCANICA GL S.R.L.**

**6.12**

The above data are not binding and the company may make changes in its sole discretion

## ON DEMAND

### DIRECT FIRE BURNER VERSION

Box placed outside the body shop with direct fire burner 160.000 Kcal/h, 2-way REI 120 cut fire damper and max 3 m of ducts to the roof-mounted air make-up unit belt drive fan and motor 7,5 Kw, anti-vibration damper and ducts to the plenum.

Control board also leading the air make-up unit and temperature elect/mech pyrometer complete with CO<sup>2</sup> detector.

The quotation doesn't include the support for the box with the direct fire burner placed outside the body-shop.

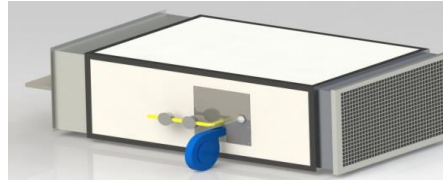
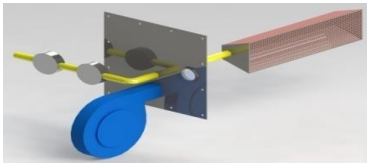

**PRICE** EURO **22.550,00**

### WATER BATTERY VERSION

Box with a hot water battery 160.000 Kcal/h and an air make-up box with drive-belt 7,5 Kw 22.000 m<sup>3</sup>/h, anti-vibration damper and ducts to the plenum.

Both boxes are roof-mounted.

Control board leading all operations.

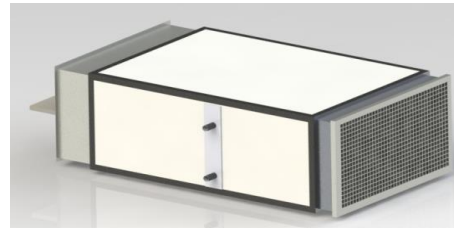

**PRICE** EURO **13.350,00**

**OPTIONAL :** 3-Way modulating valve to position on the H<sub>2</sub>O return pipe-line

**PRICE** EURO **1.500,00**

### ELECTRIC BATTERY VERSION

Box with an electric battery 186 Kw/h and an air make-up box with belt-drive fan and motor 7,5 Kw 22.000 m<sup>3</sup>/h, anti-vibration damper, ducts to the plenum.

Both boxes are roof-mounted.

Control board leading all operations.

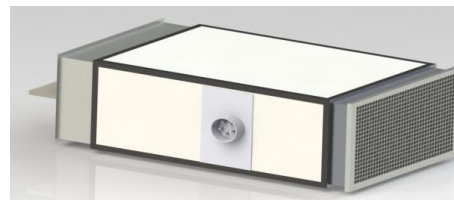

**PRICE** EURO **21.550,00**

The above data are not binding and the company may make changes in its sole discretion

**TERNOMECCANICA GL** S.R.L.

6.13



## CABINET

	CODE	EURO
<b>2 inclined side walls</b> composed of: 2 ceiling lights with 4 neon tubes of 18 Kw each and PZP-2 panel inclusive of turbine 3 Kw (connection pipes not provided), regulated dry air reel, dust aspiration hub plus pneumatic supply, connections for compressed and lubricated air with pressure regulator and socket 220 V and 380 V. (white pre-painted metal sheet) <span style="float: right;"><i>rif. 1</i></span>		<b>9.245,00</b>
<b>Cabinet</b> with shelves to lay tools (white pre-painted metal sheet) <span style="float: right;"><i>rif. 2</i></span>		<b>1.090,00</b>
<b>Cabinet</b> with shelves to lay tools (white pre-painted metal sheet) <span style="float: right;"><i>rif. 3</i></span>		<b>1.150,00</b>
<b>Cabinet</b> with paper roll to wrap vehicles (white pre-painted metal sheet) <span style="float: right;"><i>rif. 4</i></span>		<b>2.100,00</b>
<b>Cabinet</b> with waste basket for paper to clean the hands <span style="float: right;"><i>rif. 5</i></span>		<b>1.250,00</b>
<b>Cabinet</b> to hold tests inclusive of inclined paint-stop filter working surface and below tool cabinet and exhaust fan of 0,37 Kw, Va 2.000 m³/h (white pre-painted metal sheet) <span style="float: right;"><i>rif. 6</i></span>		<b>2.750,00</b>
<b>Centralized exhauster</b> complete with: pail for dust, fry air coiler, hub for dust suction, pneumatic supply, connection for compressed dry lubricated air, pressure regulator, socket 220 V / 380 V (white pre-painted metal sheet) <span style="float: right;"><i>rif. 7</i></span>		<b>5.312,00</b>
<b>2 Inclined side walls</b> composed of 2 ceiling lights with 4 neon tubes of 18 Watt each and below tool shelves with doors (white pre-painted metal sheet) <span style="float: right;"><i>rif. 8</i></span>		<b>1.900,00</b>







The above data are not binding and the company may make changes in its sole discretion

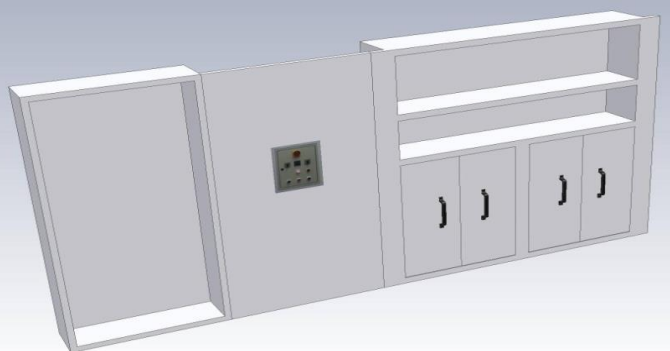
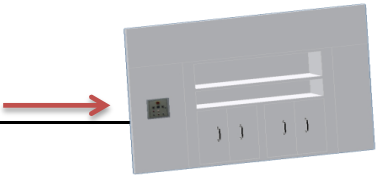

**TERMOMECCANICA GL** S.R.L.

6.14



<b>REAR WALLS AND TOOLS HOLDER</b>		<b>for Prep stations</b>	
<b>ITEM</b>		<b>CODE</b>	<b>EURO</b>
	Closing door with holder tools closet for prep stations. Width 2 metres		<b>3.199,00</b>
	Closing door with holder tools closet for prep stations. Width 1 metres		
	<b>Closet with recessed control unit and panel for aspirating column</b>		
	Closing wall with closet, recessed control unit and space for aspirating column, for prep stations. Width 4 mt.(Version 1)		<b>4.071,00</b>
	Without space for aspirating column (version 2) 		<b>3.671,00</b>
	<b>MULTI FUNCTIONS TOOLS HOLDER FOR PREP STATION</b>		
	Closing wall for prep station, with closet, recessed control unit, aspirating column, closing (to complete the wall) and aspirating tube-reel. Width 4 mt.		<b>12.340,00</b>
	With light on the wall 		<b>12.900,00</b>
<i>The above data are not binding and the company may make changes in its sole discretion</i> 			<b>6.15</b>

<b>INFRARED LAMPS</b>	<b>Specifications</b>	
	CODE	EURO
	Wheeled infrared lamp with N. 3 panels with control unit.	
	N. 3 medium waves panels with N. 3 silver irradiatore with electro-mechanic control unit	<b>2.021,00</b>
	N. 3 short waves panels with 3 silver irradiators with electronic control unit	<b>2,520,00</b>
	Number of lamps: 3 Power supply: 230V L+N – 50-60Hz Power: 3 x 1000 W Panels length: 600 mm Dried Surface: 1,1 x 1,2 [m x m] (*)- 1,1 x 1,5 [m x m]  Pirometen	<b>760,00</b>
<i>The above data are not binding and the company may make changes in its sole discretion</i>		

<b>INFRARED LAMPS</b>	<b>Specifications</b>	
		CODE EURO
	Wheeled infrared lamp with N. 6 panels with control unit.	
	N. 6 medium waves panels with N. 6 silver irradiator with electro-mechanic control unit	<b>2.418,00</b>
	N. 6 short waves panels with 6 silver irradiator with electronic control unit	<b>4.564,00</b>
	Number of lamps: 6 short waves lamps Power: 6 x 1000 W Panels length: 600 mm Dried Surface: 1,2 x 2,1 [m x m]	
	Pirometen	<b>760,00</b>
The above data are not binding and the company may make changes in its sole discretion		

# INFRARED LAMPS

## Specifications



CONTROL UNIT



Wheeled infrared lamp with N. 3 panels and control unit

N. 3 short waves panels with N. 3 red resistances and electronic control unit

CODE

EURO



1.855,00

MODEL	3 kW
INPUT POWER (W)	SINGLE FASE: 220 V 50/60 Hz
INPUT POWER (W)	3 x 1000
CURING AREA (mm)	1200 x 1000
TEMPERATURE (°C)	35-80
TIME SETTING	0-99 mins adjustable
LIGHT INTENSITY (%)	10%-100%



The above data are not binding and the company may make changes in its sole discretion



**TERMOMECCANICA GL** S.R.L.

6.18

INFRARED LAMPS		Specifications													
<div></div>															
		<p>Wheeled infrared lamp with N. 6 panels and control unit</p> <p>N. 6 short waves panels with N. 6 red resistances and electronic control unit</p> <table><tr><td>MODEL</td><td>FY – 6WH</td></tr><tr><td>INPUT POWER (W)</td><td>SINGLE FASE: 220 V 50/60 Hz</td></tr><tr><td>INPUT POWER (W)</td><td>(3 x 1000)x2</td></tr><tr><td>CURING AREA (mm)</td><td>1200 x 1000</td></tr><tr><td>TEMPERATURE (°C)</td><td>35-80</td></tr><tr><td>TIME SETTING</td><td>0-99 mins adjustable</td></tr><tr><td>LIGHT INTENSITY (%)</td><td>10%-100%</td></tr></table>	MODEL	FY – 6WH	INPUT POWER (W)	SINGLE FASE: 220 V 50/60 Hz	INPUT POWER (W)	(3 x 1000)x2	CURING AREA (mm)	1200 x 1000	TEMPERATURE (°C)	35-80	TIME SETTING	0-99 mins adjustable	LIGHT INTENSITY (%)
MODEL	FY – 6WH														
INPUT POWER (W)	SINGLE FASE: 220 V 50/60 Hz														
INPUT POWER (W)	(3 x 1000)x2														
CURING AREA (mm)	1200 x 1000														
TEMPERATURE (°C)	35-80														
TIME SETTING	0-99 mins adjustable														
LIGHT INTENSITY (%)	10%-100%														
The above data are not binding and the company may make changes in its sole discretion		<div></div>													
		6.19													





<b>SUSPENDED INFRARED LAMPS</b>	<b>Specifications</b>		
	Swinging arm with N. 6 infrared lamp panels with control unit, inclusive of sliding rails of 6 mt. Number of lamps: 6 Panels length: 600 mm Power: 6 x 1000 W (opz. 1500W) Dried surface: 1,1 x 2,1 [m x m]  N. 6 medium waves panels with N. 6 silver irradiator with electro-mechanic control unit  N. 6 short waves panels with 6 silver irradicators with electronic control unit	<b>CODE</b>	<b>EURO</b>
			<b>13.530,00</b>
	<b>OPZIONI</b>		<b>EURO</b>
	Resistance 1000 465 BCA for suspended infrared lamp		<b>116,00</b>
	Resistance for medium waves		<b>65,00</b>
	Resistance for short waves		<b>85,00</b>
	Extensions of the rails every 4 mt		<b>2.430,00</b>
	Pyrometer		<b>760,00</b>
	1 mt of extension		<b>608,00</b>
	ONE-SIDE MOTORIZATION		<b>9.550,00</b>
	TELESCOPIC POLE		<b>170,00</b>
The above data are not binding and the company may make changes in its sole discretion			 <b>6.20</b>

MOTORIZED ARM WITH INFRARED LAMPS		Caratteristiche							
		<p>Electrical power: 16.5 KW Supply voltage: 400V 3PH + PE 50/60Hz Dimension: 2380x600x300 mm Height of sliding rail: 2500 ÷ 4000 mm Type of radiation: infrared short wave Engine type: stepper motors therefore brushless / without maintenance Temperature control: through n. 2 pyrometric sensors No. 8 programs with the possibility of pairing with each other Automatic control of the temperature and of the speed according to the set value Large color display 5.7 "and clear function keys for an easy use</p>	<table><tr><th>CODICE</th><th>EURO</th></tr><tr><td></td><td></td></tr><tr><td></td><td>29.800,00</td></tr></table>	CODICE	EURO				29.800,00
CODICE	EURO								
	29.800,00								
SEMI-AUTOMATIC									

The above data are not binding and the company may make changes in its sole discretion



6.21

<b>MOTORIZED ARM WITH INFRARED LAMPS</b>	<b>Caratteristiche</b>		
<b>ARCH-DRYER</b>    <b>AUTOMATIC</b>	Power supply: 400v 3F 50-60 Hz Power 9x 1500 w Type of control: computerized other characteristics: Control of temperature and distance Personalization of the drying programs 5 stepper motors for the longitudinal vertical and rotational movements		43.625,00
<b>ARCH - DRYER PLUS</b>  	fully automatic computerized system With the same characteristics of arch- dryER with double structure		59.750,00
<i>The above data are not binding and the company may make changes in its sole discretion</i>			6.22

GREEN ENERGY LAMP 01	GREEN ENERGY LAMP 02	Specifications		
		GREEN ENERGY LAMP 01		
		VOLTAGE Double insulation - it does not need any ground connection	230 V single-phase	
		POWER	1400 W (max avv. 1840 W)	
		AMPER	5,8 A (max avv. 8,0 A)	
		DIMENSIONS	920x920 mm	
		WEIGHT	12 Kg	
		PRICE		1.350,00
<p>A new way to dry the paint. The diffused infrared technology allows to dry a painted panel from a minimum distance (10 - 15 cm), improving the performances with a very low consumption. <b>Green Energy Lamp</b> is able to bring the temperature of the part to be dried till 70°C, if it is positioned at the right distance from the lamp.</p> <ul style="list-style-type: none"><li>➤ Lightness</li><li>➤ Easy to move</li><li>➤ It is not bulky</li><li>➤ It is gentle in the drying of the water-base grounds that usually can be damaged with the traditional IR lamps</li><li>➤ Low power: just 1,4 kW - 230 Volt single-phase</li><li>➤ Very big working area: 1m2</li></ul>				
		GREEN ENERGY LAMP 02		CARATTERISTICHE
		VOLTAGE Double insulation - it does not need any ground connection	230 V single-phase	
		POWER	1860 W ( max avv. 2300 W)	
		AMPER	7,7 A ( max avv. 9,9 A)	
		DIMENSIONS	920x1225	
		WEIGHT	16 kg	
		PRICE		1.950,00
The above data are not binding and the company may make changes in its sole discretion				6.23



***AIR DUCTS, GENERATORS, ACCESSORIES AND SPARE PARTS, COMPRESSORS***

**Update 08-2015**

**7**











## AIR DUCTS SDD-GL1-GL2-GL4-PT-SPR

	EXITING AIR DUCTS 1 mt (EXTRACTOR)	EURO		ENTERING AIR DUCTS 1 mt (IN TAKE UNIT)	EURO
	650X650	126,00		1200X800	€ 192,00
	750X750	144,00		1400X660	€ 204,00
	790X790	180,00		1850X660	€ 234,00
	870X870	168,00		1850X900	€ 270,00
	1200X800	192,00			
	EXITING AIR ELBOW 90° EXTRACTOR	EURO		ENTERING AIR ELBOW 90° IN TAKE UNIT	EURO
	650X650	96,00		1200X800	€ 180,00
	750X750	126,00		1400X660	€ 162,00
	790X790	138,00		1850X660	€ 192,00
	870X870	156,00		1850X900	€ 249,00
	1200X800	180,00			
	EXITING AIR ELBOW 45° EXTRACTOR	EURO		ENTERING AIR ELBOW 45° IN TAKE UNIT	EURO
	650X650	78,00		1200X800	€ 126,00
	750X750	90,00		1400X660	€ 120,00
	790X790	99,00		1850X660	€ 138,00
	870X870	114,00		1850X900	€ 174,00
	1200X800	126,00			
	EXITING AIR WOLF MOUTH	EURO		ENTERING AIR WOLF MOUTH	EURO
	650X650	156,00		1200X800	€ 258,00
	750X750	198,00		1400X660	€ 234,00
	790X790	210,00		1850X660	€ 276,00
	870X870	234,00		1850X900	€ 375,00
	1200X800	258,00			
	EXITING AIR DUTCH HAT	EURO		ENTERING AIR DUTCH HAT	EURO
	650X650	684,00		1200X800	€ 1.005,00
	750X750	750,00		1400X660	€ 1.029,00
	790X790	795,00		1850X660	€ 1.254,00
	870X870	870,00		1850X900	€ 1.365,00
	1200X800	1.005,00			

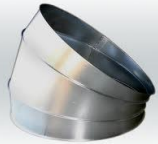
The above data are not binding and the company may make changes in its sole discretion

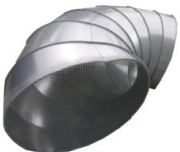
## ROUNDED AIR DUCTS





	<b>ROUNDED AIR DUCTS 1 mt</b>	<b>EURO</b>		<b>INSPECTION TAP</b>	<b>EURO</b>
	ø 800	149,00		APPLIED TO THE DUCT	75,00
	ø 900	185,00		LOOSE	60,00
	ø 1000	218,00			
	ø 1200	251,00			
	<b>CURVES 90°</b>	<b>EURO</b>		<b>CLAMPS</b>	<b>EURO</b>
	ø 800	317,00		EACH	0,69
	ø 900	420,00		<b>AIR SHUTTER</b>	<b>EURO</b>
	ø 1000	584,00		650X650	103,00
	ø 1200	727,00		750X750	138,00
	<b>CURVES 45°</b>	<b>EURO</b>		790X790	149,00
	ø 800	221,00		870X870	162,00
	ø 900	288,00		1200X800	184,00
	ø 1000	364,00		1000X1000	7,00
	ø 1200	485,00		1400X660	190,00
	<b>EXITING AIR WOLF MOUTH</b>	<b>EURO</b>		1850X660	143,00
	ø 800	568,00		1850X900	248,00
	ø 900	738,00		2100X660	333,00
	ø 1000	942,00		2600X660	267,00
	ø 1200	1.241,00		2600X900	282,00
	<b>EXITING AIR DUTCH HAT</b>	<b>EURO</b>			360,00
	ø 800	1.021,00	<b>DUCTS FOR THE EXTRACTOR</b>		
	ø 900	1.226,00	FAN ADH 450	DUCT 650X650	
	ø 1000	1.446,00	FAN ADH 500	DUCT 750X750	
	ø 1200	1.735,00	FAN ADH 560	DUCT 790X790	
	<b>COLLAR</b>		FAN ADH 630	DUCT 870X870	
	ø 800	21,00	<b>DUCTS FOR POWER THERM-SPRINTEK</b>		
	ø 900	22,00	STANDARD DUCTS 1200X800		
	ø 1000	24,00	<b>DUCTS FOR INTAKE UNIT</b>		
	ø 1200	27,00	TO CALCULATE THE ENTERING AIR DUCTS YOU HAVE TO TAKE THE WIDTH OF THE IN TAKE UNIT (1400-1850-2100...)X 660(IF THE IN TAKE UNIT IS 1600) X 900( IF THE IN TAKE UNIT IS 1900)		

The above data are not binding and the company may make changes in its sole discretion

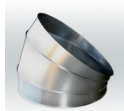

7.2

## AIR DUCTS FOR EXHAUST FUMES

	<b>GALVANIZED STRAIGHT PIEPS</b>	<b>EURO</b>	<b>STRAIGHT PIPES IN INSULATED INOX STEEL</b>	<b>EURO</b>	<b>STRAIGHT PIPES IN INOX STEEL</b>	<b>EURO</b>
	ø 200	<b>32,00</b>	ø 200	<b>230,00</b>	ø 200	<b>96,00</b>
	ø 250	<b>35,00</b>	ø 250	<b>276,00</b>	ø 250	<b>116,00</b>
	<b>GALVANIZED CURVES 90°</b>	<b>EURO</b>	<b>CURVES IN INSULATED INOX STEEL 90°</b>	<b>EURO</b>	<b>CURVES IN INOX STEEL 90°</b>	<b>EURO</b>
	ø 200	<b>46,00</b>	ø 200	<b>261,00</b>	ø 200	<b>73,00</b>
	ø 250	<b>55,00</b>	ø 250	<b>326,00</b>	ø 250	<b>87,00</b>
	<b>GALVANIZED CURVES 45°</b>	<b>EURO</b>	<b>CURVES IN INSULATED INOX STEEL 45°</b>	<b>EURO</b>	<b>CURVES IN INOX STEEL 45°</b>	<b>EURO</b>
	ø 200	<b>36,00</b>	ø 200	<b>131,00</b>	ø 200	<b>49,00</b>
	ø 250	<b>39,00</b>	ø 250	<b>163,00</b>	ø 250	<b>58,00</b>
	<b>T+GALVANIZED EXHAUST</b>	<b>EURO</b>	<b>T+EXAHUST IN INSULATED INOX STEEL</b>	<b>EURO</b>	<b>T+EXHAUST IN INOX STEEL</b>	<b>EURO</b>
	ø 200	<b>364,00</b>	ø 200	<b>391,00</b>	ø 200	<b>401,00</b>
	ø 250	<b>455,00</b>	ø 250	<b>488,00</b>	ø 250	<b>501,00</b>
	<b>CHINESE HAT</b>	<b>EURO</b>	<b>CHINESE HAT</b>	<b>EURO</b>	<b>CHINESE HAT</b>	<b>EURO</b>
	ø 200	<b>100,00</b>	ø 200	<b>249,00</b>	ø 200	<b>231,00</b>
	ø 250	<b>110,00</b>	ø 250	<b>288,00</b>	ø 250	<b>249,00</b>

The above data are not binding and the company may make changes in its sole discretion



7.3

## GENERATORS

### IN TAKE UNIT WITH LATERAL ASPIRATION

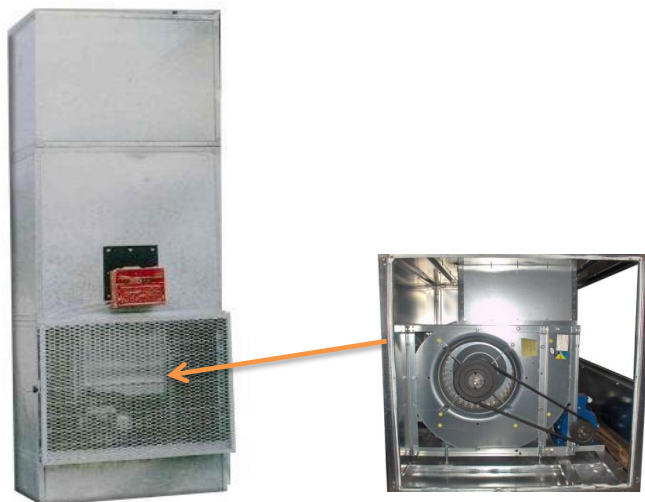

### TECHNICAL SPECIFICATIONS

ITEM			CODICE	EURO
Intake unit inclusive of fan, motor, belt, pulley and heater with 90.000 Kcal/h Riello standard burner.				
SPECIFICATIONS AND DIMENSIONS				
m <sup>3</sup> /s	KW	Length-Width/mm		
18.000	5.5	1200 x 1200		5.873,00
20.000	5.5	1200 x 1200		6.000,00
24.000	7.5	1200 x 1200		7.986,00
OPTIONAL				
Difference for 180.000 Kcal/h diesel burner and heater in inox steel with double turn of smoke from 90.000 Kcal/h to 180.000 Kcal/h				910,00

### AGGREGATE IN TAKE UNIT

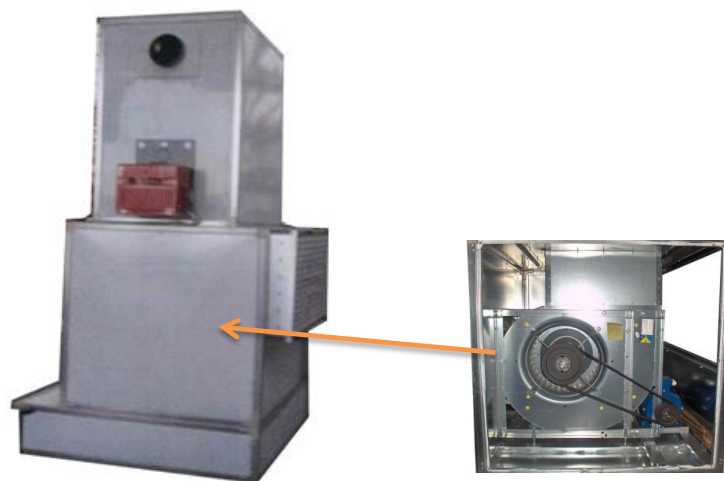

### TECHNICAL SPECIFICATIONS



ITEM			CODICE	EURO
Intake unit inclusive of fan, motor, belt, pulley and heater with 90.000 Kcal/h Riello standard burner.				
SPECIFICATIONS AND DIMENSIONS				
m <sup>3</sup> /s	KW	Length-Width/mm		
18.000	5.5	1200 x 1200		7.104,00
22.000	7.5	1200 x 1200		7.331,00
24.000	7.5	1200 x 1200		9.317,00
OPTIONAL				
Difference for 180.000 Kcal/h diesel burner and heater in inox steel with double turn of smoke from 90.000 Kcal/h to 180.000 Kcal/h				

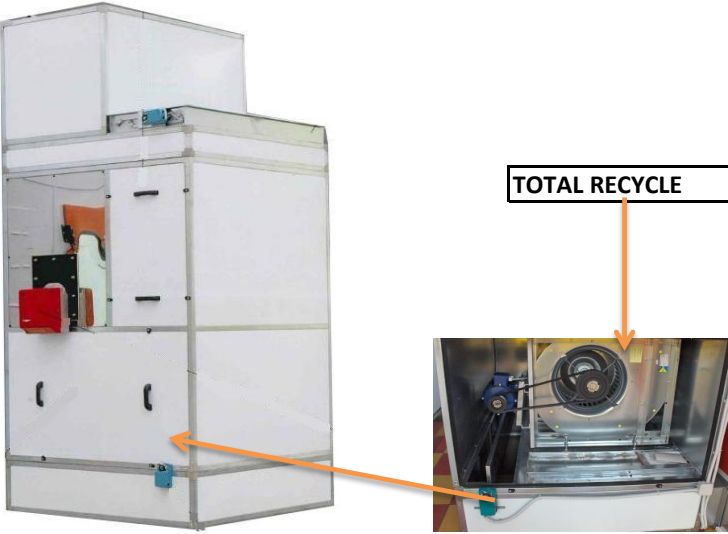

The above data are not binding and the company may make changes in its sole discretion

IN TAKE UNIT WITH UPPER ASPIRATION		TECHNICAL SPECIFICATIONS			
	<b>ITEM</b>	Intake unit inclusive of fan, motor, belt, pulley and heater with 180.000 Kcal/h Riello standard burner, inclusive of total recycle.			<b>CODICE</b>
	<b>SPECIFICATIONS AND DIMENSIONS</b>				<b>EURO</b>
	<b>m³/s</b>	<b>KW</b>	<b>Length-Width/mm</b>		
	24.000	7.5	1600 x 1400		<b>10.751,00</b>
	30.000	9.25	1850 x 1600		<b>11.967,00</b>
	36.000	11	1850 x 1900		<b>16.033,00</b>
	38.000	5.5 + 5.5	2100 x 1600		<b>16.033,00</b>
	48.000	7.5 + 7.5	2600 x 1600		<b>16.951,00</b>
<b>TOTAL RECYCLE</b>	56.000	7.5 + 7.5	2600 x 1900		<b>18.612,00</b>
	72.000	11 + 11	3000 x 1900		<b>21.664,00</b>

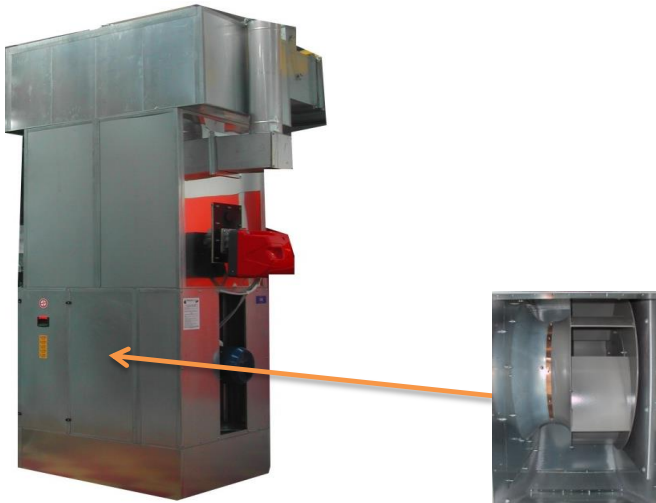
The above data are not binding and the company may make changes in its sole discretion

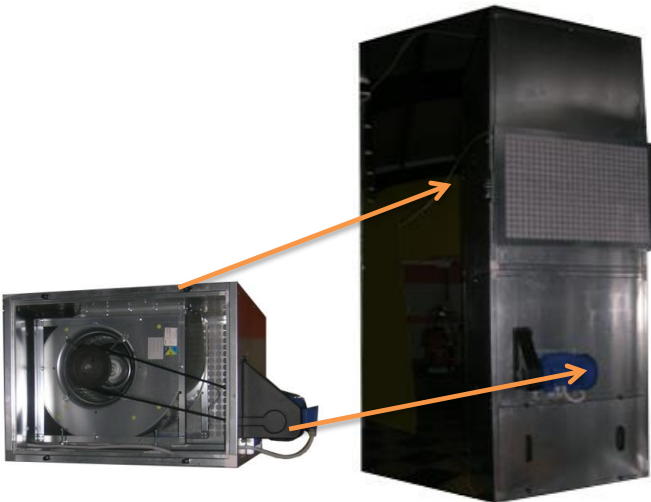
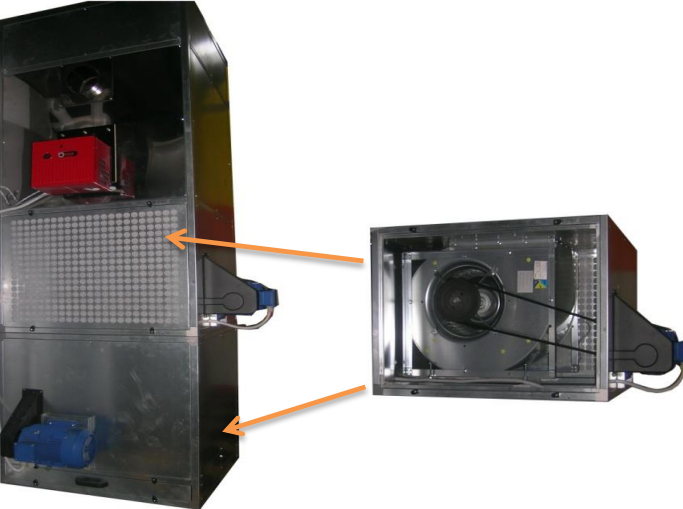

IN TAKE UNIT FOR POWERTHERM		TECHNICAL SPECIFICATIONS				
	ITEM		In take unit inclusive of fan, motor and heater with 180.000 Kcal/h Riello standard burner		CODICE	EURO
	SPECIFICATIONS AND DIMENSIONS					
	m³/s	KW	Length-Width/mm			
	24.000	7.5	1250 x 1500		11.617,00	
	30.000	9.25	1250 x 1500		13.251,00	
	36.000	11	1250 x 1500		15.250,00	
IN TAKE UNIT FOR SPRINTK		TECHNICAL SPECIFICATIONS				
	ITEM		Intake unit inclusive of fan, motor and heater with 280.000 Kcal/h Riello standard burner with DIRECT FLAME		CODICE	EURO
	SPECIFICATIONS AND DIMENSIONS					
	m³/s	KW	Length-Width/mm			
	24.000	7.5	1250 x 1500		16.517,00	
	30.000	9.25	1250 x 1500		18.151,00	
	36.000	11	1250 x 1500		20.180,00	
The above data are not binding and the company may make changes in its sole discretion						
					7.6	

STANDARD CTA IN TAKE UNIT		TECHNICAL SPECIFICATIONS				
		ITEM		CODICE	EURO	
		New tower-shaped group that allows the air admission and extraction, using separate fans and motors but with the convenience and practicality of a single group. So the group grows in height than in width, saving in this way floor space				
		SPECIFICATIONS AND DIMENSIONS				
		m³/s	KW	Length-Width/mm		
		18.000	5.5 + 5.5	1200 x 1200 with filter H 3250		7.995,00
		20.000	5.5 + 5.5	1200 x 1200 with filter H 3250		8.176,00
		24.000	7.5 + 7.5	1200 x 1200 with filter H 3250		8.312,00
		18.000	5.5 + 5.5	1200 x 1200 with active charcoal H 3650		8.985,00
		20.000	5.5 + 5.5	1200 x 1200 with active charcoal H 3650		9.806,00
		24.000	7.5 + 7.5	1200 x 1200 with active charcoal H 3650		9.942,00
CTA IN TAKE UNIT WITH BURNER		TECHNICAL SPECIFICATIONS				
		ITEM		CODICE	EURO	
		New tower-shaped group that allows the air admission and extraction, using separate fans and motors but with the convenience and practicality of a single group. So the group grows in height than in width, saving in this way floor space Unlike the cold CTA there is a burner inclusive of heater (90.000 Kcal/h) on the top of the group upon the intake fan.				
		SPECIFICATIONS AND DIMENSIONS				
		m³/s	KW	Length-Width/mm		
		18.000	5.5 + 5.5	1200 x 1200 with filter H 3250		9.577,00
		20.000	5.5 + 5.5	1200 x 1200 with filter H 3250		9.788,00
		24.000	7.5 + 7.5	1200 x 1200 with filter H 3250		11.674,00
		18.000	5.5 + 5.5	1200 x 1200 with active charcoal H 3650		10.567,00
		20.000	5.5 + 5.5	1200 x 1200 with active charcoal H 3650		11.418,00
		24.000	7.5 + 7.5	1200 x 1200 with active charcoal H 3650		13.305,00
The above data are not binding and the company may make changes in its sole discretion						
				7.7		

# ACCESSORIES AND SPARE PARTS FOR SPRAY BOOTHS

## BASEMENTS



### BASEMENT WITH 2 ROWS OF GRIDS

DIMENSIONS	EURO	DIMENSIONS	EURO
6000x4000 H330	4.879,00	6000x4000 H400	€ 5.112,00
6750x4000 H330	5.489,00	6750x4000 H400	€ 5.751,00
7000x4000 H330	5.692,00	7000x4000 H400	€ 5.964,00
7500x4000 H330	6.099,00	7500x4000 H400	€ 6.390,00
8000x4000 H330	6.505,00	7000x4000 H400	€ 6.816,00
per misure diverse calcola	€/mq 203,30	per misure diverse calcola	€/mq 213,00

### BASEMENT WITH 3 ROWS OF GRIDS

DIMENSIONS	EURO	DIMENSIONS	EURO
6000x4000 H330	5.599,00	6000x4000 H400	€ 5.832,00
6750x4000 H330	6.299,00	6750x4000 H400	€ 6.561,00
7000x4000 H330	6.532,00	7000x4000 H400	€ 6.804,00
7500x4000 H330	6.999,00	7500x4000 H400	€ 7.290,00
8000x4000 H330	7.465,00	7000x4000 H400	€ 7.776,00

### BASEMENT WITH 5 ROWS OF GRIDS

DIMENSIONS	EURO	DIMENSIONS	EURO
6000x4000 H330	6.319,00	6000x4000 H400	€ 6.552,00
6750x4000 H330	7.109,00	6750x4000 H400	€ 7.371,00
7000x4000 H330	7.372,00	7000x4000 H400	€ 7.644,00
7500x4000 H330	7.899,00	7500x4000 H400	€ 8.190,00
8000x4000 H330	8.425,00	7000x4000 H400	€ 8.736,00

### VENTURI BASEMENT

		DIMENSIONS	EURO
		6000x4000 H180	€ 3.427,00
		6750x4000 H180	€ 3.812,00
		7000x4000 H180	€ 3.941,00
		7500x4000 H180	€ 4.197,00

### DIFFERENCE FOR INTERNAL FIXED RAMP

DIMENSIONS	EURO
all dimensions	€ 1.085,00

### DIFFERENCE FOR INTERNAL PNEUMATIC RAMP

DIMENSIONS	EURO
all dimensions	€ 3.845,00

### SPARE PARTS

BALLOON FOR PNEUMATIC RAMP	€ 720,00
----------------------------	----------

### EXTERNAL RAMPS

DIMENSIONS	EURO
H 330/ H 400	€ 949,00

### RAMPS ALL OVER THE WIDTH OF THE SPRAY BOOTH

DIMENSIONS	EURO
H 330/ H 400	€ 1.896,00

The above data are not binding and the company may make changes in its sole discretion



## ACCESSORIES AND SPARE PARTS FOR SPRAY BOOTHS





### BASEMENT ACCESSORIES

	<b>EXTERNAL RAMP FOR VENTURI BASEMENT</b>			<b>RECESS FOR PREP 4 LIFT WITH PLATFORMS</b>		
	DIMENSIONS	EURO			EURO	
	H 180	ml		€ 255,00	For difference	+ € 900,00
	<b>ADJUSTABLE FRAMES</b>			<b>RECESS FOR PREP 6 LIFT</b>		
	DIMENSIONS	EURO			EURO	
	PER 2 FILE	€ 581,00				
	PER 3 FILE	€ 871,00		For difference	+ € 300,00	
	<b>FILTRO</b>			<b>BONNET HANGER</b>		
	filtra verde paint stop	pag. 4.13			EURO	
	<b>REINFORCED GRIDS</b>			<b>ACCESSORIES</b>		
	DIMENSIONS	EURO				
	750X1000 SPE. 30	mq	€ 160,00	Bonnet hanger and corner tables		€ 217,00
	750X1000 SPE. 50	mq	€ 288,00	Spray gun holder with double trolleys		€ 290,00
	<b>BASEMENT RAILS</b>		<b>FRAMES FOR HANGING PELMETS</b>			
		EURO		EURO		
	SET OF N° 5 LATERAL SLIDING RAILS (for spray booth 4 MT)	€ 2.281,00		C-FRAMEWORK FOR SCREWING PELMET+REDANCE CLAMP	€ 45,00	
	<b>TROLLEYS</b>			STEEL CABLE €/mt	ml	€ 2,00
		EURO				
	SET OF N.4 TROLLEY TO MOVE THE VEHICLES	€ 3.041,00				
<b>REINFORCEMENTS FOR BASEMENT</b>						
Reinforced basement 6750x4000		€ 1.350,00				
Reinforced basement 7000x4000		€ 1.400,00				
Reinforced basement 7500x4000		€ 1.500,00				
Reinforced basement 8000x4000		€ 1.600,00				
for various calculated measures		€/mq	50,00			

The above data are not binding and the company may make changes in its sole discretion

## ACCESSORIES AND SPARE PARTS FOR SPRAY BOOTHS

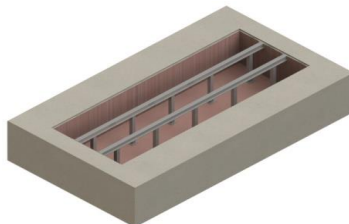
### MASONRY WORKS

	<b>2 ROWS OF GRIDS + HOLDER FILTER FRAMES</b>	
	DIMENSIONS	EURO
	6000	€ 1.200,00
	6750-7000-7500	€ 1.440,00
	8000-8250	€ 1.680,00
	9000	€ 1.920,00
	<b>3 ROWS OF GRIDS + HOLDER FILTER FRAMES</b>	
	DIMENSIONS	EURO
	6000	€ 1.800,00
	6750-7000-7500	€ 2.160,00
	8000-8250	€ 2.520,00
	9000	€ 2.880,00
	<b>5 ROWS OF GRIDS + HOLDER FILTER FRAMES</b>	
	DIMENSIONS	EURO
	6000	€ 3.000,00
	6750-7000-7500	€ 3.600,00
	8000-8250	€ 4.200,00
	9000	€ 4.800,00
	<b>FRAMES FOR 3 ROWS OF GRIDS</b>	
	DIMENSIONS	EURO
	6000	€ 1.110,00
	6750-7000-7500	€ 1.295,00
	8000-8250	€ 1.480,00
	9000	€ 1.665,00
	<b>FRAMES FOR 5 ROWS OF GRIDS</b>	
	DIMENSIONS	EURO
	6000	€ 2.220,00
	6750-7000-7500	€ 2.590,00
	8000-8250	€ 2.960,00
	9000	€ 3.330,00
THE L-METAL SHEET FOR SUPPORTING THE GRIDS IS EXCLUDED FORM THE SUPPLY		

The above data are not binding and the company may make changes in its sole discretion



7.10



## ACCESSORIES AND SPARE PARTS FOR SPRAY BOOTHS

### PANELS

#### POLYURETHANE PANELS

DESCRIPTION	EURO
Thickness 40 mm	mq 95,00
Thickness 50 mm	mq 104,00

#### ROCK WOOL PANELS

DESCRIPTION	EURO
Thickness 40 mm	mq € 130,00
Thickness 50 mm	mq € 143,00
difference between polyurethane thickness 40 mm and mineral wool 40 mm thick	mq + € 35,00
difference between polyurethane thickness 40 mm and mineral wool 50 mm thick	mq + € 48,00
difference between polyurethane thickness 50 mm and mineral wool 50 mm thick	mq + € 39,00
difference between polyurethane thickness 40 mm and mineral wool 50 mm thick	mq + € 13,00

#### GLASS PANELS

DIMENSIONS	EURO
DIFFERENCE 6000x4000	€ 8.000,00
DIFFERENCE 6750x4000	€ 8.750,00
DIFFERENCE 7000x4000	€ 9.000,00
DIFFERENCE 7500x4000	€ 9.500,00
Difference for various measurements, for panels made of glass	mq + € 200,00

### DIFFERENCE FOR ROCK WOOL PANELS

#### PANELS FOR GL2-GL4-PT-SP (THICKNESS 40 mm) H 2,5

	EURO
Difference for rock wool panels 6000x4000	+ € 1.400,00
Difference for rock wool panels 6750x4000	+ € 1.531,00
Difference for rock wool panels 7000x4000	+ € 1.575,00
Difference for rock wool panels 7500x4000	+ € 1.663,00
Difference for rock wool panels 8000x4000	+ € 1.750,00

#### PANELS FOR GL5 (PANELS THICKNESS ONLY 50 mm) H 5,0

	EURO
Difference for rock wool panels 12000X5000X5000	+ € 5.655,00
Difference for rock wool panels 15000X5000X5000	+ € 6.825,00
Difference for rock wool panels 18000X5000X5000	+ € 7.995,00
Difference for rock wool panels 21000X5000X5000	+ € 9.165,00

#### PANELS FOR TINTO-BOX (THICKNESS 40 mm) H 2,5

	EURO
Difference for rock wool panels 3000X2000	+ € 700,00
Difference for rock wool panels 4000X2000	+ € 875,00

The above data are not binding and the company may make changes in its sole discretion

## ACCESSORIES AND SPARE PARTS FOR SPRAY BOOTHS

### TRUSSES - FRAMEWORKS

#### TRUSSES AND FRAMEWORKS GL1-GL2-GL5-PREP STATION

DESCRIPTION	EURO
Plenum with lights	mq € 428,00

#### TELAIONI GL4-PREP

DESCRIPTION	EURO
Plenum without lights	mq € 143,00

### CEILING WALLS WITH 4 NEONS

n° neon	€/cad	DESCRIPTION	EURO
4	€ 47,25	N°1 CEILING WALL OF 750 mm	€ 189,00
4	€ 63,00	N°1 CEILING WALL OF 1000 mm	€ 252,00
4	€ 94,50	N°1 CEILING WALL OF 1500 mm	€ 378,00
4	€ 110,25	N°1 CEILING WALL OF 1750 mm	€ 441,00

### CEILING WALLS WITH 6 NEONS

DESCRIPTION	EURO
Difference for ceiling wall with 6 neons for spray booth 6000x4000	+ € 960,00
Reflectors for spray booth 6000x4000	+ € 453,00
Difference for ceiling wall with 6 neons for spray booth 6750x4000	+ € 1.080,00
Reflectors for spray booth 6750x4000	+ € 510,00
Difference for ceiling wall with 6 neons for spray booth 7000x4000	+ € 1.120,00
Reflectors for spray booth 7000x4000	+ € 529,00
Difference for ceiling wall with 6 neons for spray booth 7500x4000	+ € 1.200,00
Reflectors for spray booth 7500x4000	+ € 566,00
Difference for ceiling wall with 6 neons for spray booth 8000x4000	+ € 1.280,00
Reflectors for spray booth 8000x4000	+ € 604,00
Difference for ceiling wall with 6 neons for spray booth 12000x5000x5000	+ € 1.920,00
Reflectors for spray booth 12000x5000x5000	+ € 906,00
Difference for ceiling wall with 6 neons for spray booth 15000x5000x5000	+ € 2.400,00
Reflectors for spray booth 15000x5000x5000	+ € 1.133,00
Difference for ceiling wall with 6 neons for spray booth 18000x5000x5000	+ € 2.880,00
Reflectors for spray booth 18000x5000x5000	+ € 1.359,00
Difference for ceiling wall with 6 neons for spray booth 21000x5000x5000	+ € 3.360,00
Reflectors for spray booth 21000x5000x5000	+ € 1.586,00
Difference for ceiling 6 neon for different measures in length is calculated	ml + € 160,00
Difference for reflective for different measures in length is calculated	ml + € 76,50

RIFLETTENTI





The above data are not binding and the company may make changes in its sole discretion

**TERNONECCANICA GL** S.R.L.

7.12







## ACCESSORIES AND SPARE PARTS FOR SPRAY BOOTHS

### FILTERS

	<b>CEILING FILTERS</b>	
	DESCRIPTION	EURO
	Ceiling filters for spray booth 6000	492,00
	Ceiling filters for spray booth 6750	554,00
	Ceiling filters for spray booth 7000	574,00
	Ceiling filters for spray booth 7500	615,00
	Ceiling filters for spray booth 8000	656,00
	Ceiling filters for spray booth 8250	677,00
	Ceiling filters for spray booth 12000	984,00
	Ceiling filters for spray booth 15000	1.230,00
	Ceiling filters for spray booth 180000	1.476,00
	Ceiling filters for spray booth 21000	1.722,00
	for different sizes is counted	mq 20,50
	<b>PAINT-STOP GREEN FILTERS</b>	
	DESCRIPTION	EURO
	DIMENSIONS 750X20000 (ROLL)	120,00
	DIMENSIONS 600X10000 (ROLL)	60,00
	<b>POCKET FILTERS FOR GL2 INTAKE UNITS</b>	
	DESCRIPTION	EURO
	Pocket pre-filter for intake units with n°2 frames of n° 05 pockets each(680x560)(Intake unit1400x1600)	121,00
	Pocket pre-filter for intake units with n°3 frames of n° 05 pockets each(600x560)(Intake unit1850x1600)	181,00
	<b>ANDREAE FILTERS</b>	
	DESCRIPTION	EURO
	750x13500	123,00
	900x10000	90,00
	<b>FILTERS FOR POWER THERM-SPRINTEK (ENTERING-EXITING)</b>	
	DESCRIPTION	EURO
	Pocket pre-filters for intake units with n°2 frames of n°10 pockets 1170x590 each	175,00
	<b>WHITE FILTER ROLL</b>	
	White filter 1x20 mt	125,00
	White filter 1,5x20 mt	190,00

The above data are not binding and the company may make changes in its sole discretion

## ELECTRO MECHANICAL CONTROL UNITS



	<b>122 ELECTRO MECHANICAL CONTROL UNIT (FOR PREPSTATION)</b>  Control unit for prep station with 2 controls for lights (right-left), selector for recycle or aspiration plus start up and stop control.	<b>EURO</b>  <b>1.160,00</b>
	<b>122 ELECTRO MECHANICAL CONTROL UNIT, FOR INTAKE UNIT (FOR GL1)</b>  Control unit for spray booth or prep station with controls for intake unit and burner. It has: a thermoregulator to control the temperature, a control for lights (right-left), selector for spraying or baking, start up and stop. For a motor and a fan only.	<b>1.720,00</b>
	<b>128 ELECTRO MECHANICAL CONTROL UNIT , STANDARD FOR SPRAY BOOTH GL2-GL4-POWER THERM-SPRINTEK</b>  Standard control unit for spray booth. It has: controls for 2 motors (intake unit and extractor), control for lights (right - left), thermoregulator to control the temperature, spraying-baking selector, baking timer, total working counter, silk-screen printing with visualisation of what works (by use of led), on-off burner selector, start up and stop.	<b>2.840,00</b>
	<b>132 ELECTRO MECHANICAL CONTROL UNIT , WITH MAGNELIK FOR PRESSURE CONTROL, OPTIONAL FOR SPRAY BOOTH GL2-GL4-PW-SPRINTEK</b>  It has: controls for 2 motors (intake unit and extractor), control for lights (right - left), thermoregulator to control the temperature, spraying-baking selector, baking timer, total working counter, silk-screen printing with visualisation of what works (by use of led), on-off burner selector, start up and stop and magnelik to control the pressure.	<b>3.250,00</b>
	<b>ELECTRO MECHANICAL CONTROL UNIT, STANDARD FOR GL5</b>  Standard control unit for spray booth GL5. It has: controls for 4 motors ( intake unit and extractor), controls for lights (right-left), thermoregulator to control the temperature, spraying-baking selector, baking timer, total working counter, silk-screen printing with visualisation of what works (by use of led), on-off burner selector, start up and stop, magnelik to control the pressure. IP 55 (protections from dusts and water jets).	<b>5.616,00</b>
	<b>STANDARD ELECTRO MECHANICAL CONTROL UNIT FOR ENDOTHERMIC PANELS AND SPRAY BOTH EUROTEK</b>  With 4 different controls for right-left, rear and ceiling panels. Spraying-baking-preparation phases. Magnelik to control the pressure and control for right-left lights.	with Soft Start <b>14.000,00</b> with Inverters + <b>4.800,00</b>
<b>OPTIONAL FOR SPRAY BOOTH GL2-GL4-POWER THERM-SPRINTEK IN REPLACEMENT UNIT 128</b>		
Difference electromechanical control units for preparation plc for 128/132 inverter (larger box)		+ <b>516,00</b>
<b>INVERTER (It takes two for each unit)</b>		cad + <b>2.400,00</b>
Difference for predisposition PLC for electromechanical control panel (128/132) with 2 inverters		+ <b>5.316,00</b>
Difference for control to be considered in case of direct flame		+ <b>1.020,00</b>

The above data are not binding and the company may make changes in its sole discretion







 **TERNOMECCANICA GL** S.R.L.

7.14

## DIGITAL CONTROL UNTIS

CLEVER CLURE ITM (WITH INVERTERS)		EURO
	Digital control unit with automatic working cycle (preparation - spraying - drying - 1st baking - 2nd baking - cooling), if it is used with inverter it is possible to save the 10% about the working cycle energy and the pressure is regulated automatically.	11.200,00
PLC "TOUCH SCEEN" CONTROL UNIT		
	Digital control unit 7 inches, as the itm one + possibility of settin 9 differents programs - visualisation of fiters conditions with helpline optional, active and historic alarm visualisation. With inverters (can be used only with inverter system)	11.200,00
PLC "TOUCH SCEEN" CONTROL UNIT FOR ENDOTHERMIC SPRAY BOOTH		
	Digital control unit 7 inches, as the itm one + possibility of settin 9 differents programs - visualisation of fiters conditions with helpline optional, active and historic alarm visualisation. With inverters (can be used only with inverter system)	16.800,00
"TOUCH SCEEN" OPTIONAL		
	Difference to PLC unit "Touch screen" 10 inches	1.400,00

## ACCESSORIES











THERMOREGULATOR		EURO	MOTOR FOR SHUTTER		EURO
	Thermoregulator inclusive of probe for regulating the pressure during the spraying and baking phases	140,00		Modulating actuators 3 POINTS AND ON/OFF 2 POINTS	140,00
TIMER			SAFETY ELECTRO-VALVE		
	The timer shows the working hours of the spray booth	60,00		Air electro-valve and coil to stop the compressed air when the system is not working or during the baking phase.	133,00
MAGNELIK			SPRAY CONTROL		
	It shows the internal pressure of the spray booth (display only)	300,00		When the operator does not use the air gun for a minute, it makes the spray booth move to the preparation phase with the employment of the motors at 50%	619,00
			<i>To be supplied only in case of inverter</i>		
ALARM FLASHING			MIN-MAX PRESSURE SWITCH AND FILTRS CLOGGING		
	(itm-touch sceen) Green flashing = stopped system Yellow flashing = the system is working Red flashing = breakdown Warnig buzzer for breakdown	350,00		Pressure collector that intervenes in case of anomalies	60,00

The above data are not binding and the company may make changes in its sole discretion

 **TERMOMECCANICA GL** S.R.L.

7.15



ACCESSORIES						
	SAFETY THERMOSTAT		EURO	INCLINED COLUM MANOMETER		
	Safety device that intervenes in case that the temperature exceeds the safety threshold		60,00		It shows the pressure in H2O mm till the 40% and regulates the pression	88,00
	CO DETECTOR		1.324,00		INVERTER	
	CO detector that stops the burner in case of bad combustion				Frequency control that allow to save energy till the 40% and regulates the pression automatically (with itm and touch screen control units). N°2 for each control unit	2.400,00
	ATEX CO DETECTOR		1.545,00		LEL SOLVENT DETECTOR	
	CO detector that stops the burner in case of bad combustion				It detects the solvents inside the spray booth to be set for the xylene	1.718,00
	Atex rules Direct flame only					
	METHANE AND GAZ DETECTOR		1.160,00		PTC PROBE	
	Methane and gas detector				PROBE TO DETECT THE TEMPERATURE	60,00
	PT 100 PROBE		80,00		ALARM	
	For touch screens that have been manufactured before november 2012 probe to detect the temperature				Mounted on the front door	180,00
	ALARM		300,00		SPEED AIR 0,3 m/s INTO THE SPRAY BOOTH	
	Mounted on the control unit				DIFFERENCE FOR AIR SPEED 0,3 m/s	1.250,00
					only for modification generator	
The above data are not binding and the company may make changes in its sole discretion						
				7.16		

# ACCESSORIES AND SPARE PARTS FOR SPRAY BOOTHS

## BURNERS - HEAT EXCHANGER



### DIESEL BURNER

DESCRIPTION	EURO
Diesel burner 90.000 Kcal/h single flame	1.360,00
Diesel burner 180.000 Kcal/h single flame	1.800,00
Diesel burner 200.000 Kcal/h double flame	2.440,00
Diesel burner 220.000 Kcal/h double flame SvizzeraBlu	4.400,00
Diesel burner 250.000 Kcal/h single flame	1.920,00
Diesel burner 250.000 Kcal/h double flame	2.500,00
Diesel burner 300.000 Kcal/h double flame SvizzeraBlu	4.800,00
Diesel burner 340.000 Kcal/h double flame	2.760,00
Diesel burner 420.000 Kcal/h double flame	3.440,00



### METHANE GAS OR GPL BURNER

DESCRIPTION	EURO
methane gas or GPL burner 90.000 Kcal/h single flame	2.860,00
methane gas or GPL burner 180.000 Kcal/h single flame	3.280,00
methane gas or GPL burner 180.000 Kcal/h double flame	4.500,00
methane gas or GPL burner 280.000 Kcal/h single flame	3.640,00
methane gas or GPL burner 280.000 Kcal/h double flame	4.720,00
methane gas or GPL burner 320.000 Kcal/h double flame SvizzeraBlu	7.000,00
methane gas or GPL burner 340.000 Kcal/h double flame	5.400,00
methane gas or GPL burner 410.000 Kcal/h double flame SvizzeraBlu	7.600,00
methane gas or GPL burner 450.000 Kcal/h double flame	6.240,00

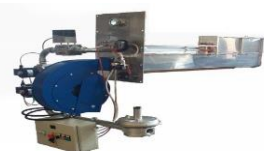

### DIRECT FLAME BURNER

DESCRIPTION	EURO
Direct flame burner 180.000 Kcal/h	7.720,00
Direct flame burner 280.000 Kcal/h	8.000,00
Direct flame burner 380.000 Kcal/h	8.640,00
Direct flame burner 440.000 Kcal/h	12.200,00



### HOT WATER BATTERY + 3-WAYS VALVE

DESCRIPTION	EURO
Difference for hot water heating battery for spray booth 6,75x4x2,5-2,8	+ 4.870,00
Difference for hot water heating battery for spray booth 7x4x2,5-2,8	+ 5.180,00
Difference for hot water heating battery for spray booth 7,5x4x2,5-2,8	+ 5.340,00



### ELECTRIC BATTERY

DESCRIPTION	EURO
Difference for electric battery IP 44 for spray booth 6,75x4x2,5-2,8 + diff. control unit	+ 11.374,00
Difference for electric battery IP 44 for spray booth 7x4x2,5-2,8 + diff. control unit	+ 11.374,00
Difference for electric battery IP 44 for spray booth 7,5x4x2,5-2,8 + diff. control unit	+ 14.978,00
Difference for electric battery IP 55 for spray booth 7x4x2,5-2,8 + diff. control unit	+ 17.595,00
Difference for electric battery IP 55 for spray booth 7,5x4x2,5-2,8 + diff. control unit	+ 17.595,00

## ACCESSORIES AND SPARE PARTS FOR SPRAY BOOTHS

### HEAT EXCHANGERS- FANS



#### HEATER WITH DOUBLE TURNS OF SMOKE

DESCRIPTION	EURO
Heat exchanger with double turns of smoke 80.000-100.000 kcal/h	1.400,00
Heat exchanger with double turns of smoke 120.000-140.000 kcal/h	1.596,00
Heat exchanger with double turns of smoke 150.000-180.000 kcal/h	2.100,00
Heat exchanger with double turns of smoke 180.000-250.000 kcal/h	2.544,00
Heat exchanger with double turns of smoke 280.000-300.000 kcal/h	2.940,00
Heat exchanger with double turns of smoke 300.000-400.000 kcal/h	3.520,00
Heat exchanger with double turns of smoke 200.000 kcal/h for POWERTHERM	2.596,00

### FANS



FANS	EURO		EURO
DESCRIPTION			
FAN ADH 450	642,00		
FAN ADH 500	701,00		
FAN ADH 560	877,00	ATEX	1.870,00
FAN ADH 630	1.523,00	ATEX	1.930,00

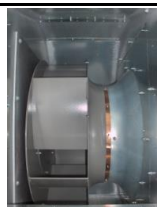

FANS TURBINATE	EURO
DESCRIPTION	
Turbinate fan rlo 630	745,00
Turbinate fan rlo 710	964,00
Turbinate fan rlo 800	1.141,00
Turbinate fan rlo 900	1.208,00

### "REI" FIRE CUT DAMPER

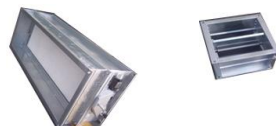

2-WAYS REI FIRE CUT DAMPER	EURO
DESCRIPTION	
REI 60 ( SMOKE CUT )	453,00
REI 120 (FIRE CUT)	1.200,00
REI 120 WAY	1.520,00



MOTOR	EURO		EURO
MOTOR 7,5 KW	960,00	ATEX	1.300,00
MOTOR 11 KW	1.580,00	ATEX	2.060,00

The above data are not binding and the company may make changes in its sole discretion







 **TERMOMECCANICA GL** S.R.L.

7.18

## ACCESSORIES AND SPARE PARTS FOR SPRAY BOOTHS

	METAL FRAMEWORKS (FOR STANDARD SPRAY BOOTHS)	
	DESCRIPTION	EURO
	METAL FRAMEWORK TO POSIOTONATE THE GROUPS ON THE ROOF FOR SPRAY BOOTH GL2/PT/SP (FRAMEWORK ONLY)  <i>FOR SPECIAL FRAMEWORKS IT HAS TO BE GIVEN A SPECIFIC QUOTATION</i>	<b>7.900,00</b>

## FORNT DOORS AND SERVICE DOORS SPARE PARTS

	EURO			EURO	
	LATCH LATERAL SERVICE DOOR	56,00		HANDLE OUTSIDE THE FRONT DOOR IN PLASTIC MATERIAL	56,00
	EURO			EURO	
	LATCH FRONT DOOR	68,00		ANTI-PANIC HANDLE	360,00
	EURO			EURO	
	METAL SHEET HINGE FOR FIXING DOORS	69,00		STANDARD HANDLE 690	44,00

## STANDARD ACCESSORIES

DESCRIZIONE		
STRATIFIED GLASS FOR SPRAY BOOTH FORM 6 TO 6,75 (HIGH LIGHTS ONLY )	+	€ 170,00
STRATIFIED GLASS FOR SPRAY BOOTH FORM 6 TO 6,75 (LOW LIGHTS ONLY)	+	€ 100,00
STRATIFIED GLASS FOR SPRAY BOOTH	+	€ 17,00
SIMPLE METAL SHEET FOR CLOSING	mq +	€ 91,00
ALL OPENING FRONT DOOR	+	€ 500,00
SINGLE PLATFORM FOR GROUPS	+	€ 1.280,00
DIFFERENCE FOR FRONT AND CURTAIN WALL STAINLESS STEEL	mq +	€ 250,00

*The above data are not binding and the company may make changes in its sole discretion*



7.19

## ACCESSORI E RICAMBI PER CABINE

### ADEGUAMENTI NORMATIVE EN 13355 E DIRETTIVA ATEX 94/9 CE

	EURO
Protection for fans with safety net, anti-spark fans, pressure switch to detect the air flow inside the booth and then stop the burner if there is no ventilation	
REI 120 fire cut damper, air electrovalve on the entering line to stop the spraying operations if there is no ventilation or during the drying phase,	
pressure switch with flashing gauge in case of filters clogging, pressure display inside the booth, insulated panels in rock wool	
Lateral service door with spring-lock (one every 6 m), front door with anti-panic lock, double glass lights, air speed inside an empty spray booth 0,3 m/s	
Complete kit for spray booth 6 x 4 x 2,5-2,8 m with EXTRACTOR ( motors 7,5 Kw - Air volume 26.000 m <sup>3</sup> /h )	€ 4.071,00
Complete kit for spray booth 6,75 x 4 x 2,5-2,8 m with EXTRACTOR ( motors 9,25 Kw - Air volume 29.000 m <sup>3</sup> /h )	€ 5.099,00
Complete kit for spray booth 7 x 4 x 2,5-2,8 m with EXTRACTOR ( motors 9,25 Kw - Air volume 30.000 m <sup>3</sup> /h )	€ 5.221,00
Complete kit for spray booth 7,5 x 4 x 2,8 m with EXTRACTOR ( motors 11 Kw - Air volume 32.000 m <sup>3</sup> /h )	€ 5.689,00
Complete kit for spray booth 8 x 4 x 2,5-2,8 m with EXTRACTOR ( motors 11 Kw - Air volume 36.000 m <sup>3</sup> /h )	€ 6.200,00

*The above data are not binding and the company may make changes in its sole discretion*

 **TERMOMECCANICA GL** S.R.L.

7.20



# COMPRESSORS

## SILENCED ROTARY SCREW COMPRESSOR, WITH PUMPING GROUP ONLY WITH DIRECT TRANSMISSION (COAXIAL) AND PLASTIC FRAMEWORK

ITEM	BAR	HP/KW	LT/MIN	VOLT	DB-A		DRIVER	SERB	AxBxh	CODE	EURO
TGL AIR 5	9	5,5 - 4	550	400	70				55 x 94 x 85	50031	4.650,00
TGL AIR 7	10	7,5 - 5,5	750	400	70				55 x 94 x 85	50032	4.707,00
TGL AIR 10	11	10 - 7,5	1000	400	70				55 x 94 x 85	50035	4.815,00
						The maximum discount to apply is 30%					

## SILENCED ROTARY SCREW COMPRESSOR, WITH TANK AND DRYER WITH DIRECT TRANSMISSION (COAXIAL) AND PLASTIC FRAMEWORK

ITEM	BAR	HP/KW	LT/MIN	VOLT	DB-A		DRIVER	SERB	AXBXh	CODE	EURO
TGL AIR 5-270 E	9	5,5 - 4	550	400	70		ADH/LH 6	270 L	55 x 160 x 145	50043	6.890,00
TGL AIR 7-270 E	10	7,5 - 5,5	750	400	70		ADH/LH 9	270 L	55 x 160 x 145	50045	6.990,00
TGL AIR 10-270 E	11	10 - 7,5	1000	400	70		ADH/LH 9 / 12	270 L	55 x 160 x 145	50047	7.090,00
TGL AIR 5-500 E	9	5,5 - 4	550	400	70		ADH/LH 6	500 L	195 x 60 x 180	50049	7.205,00
TGL AIR 7-500 E	10	7,5 - 5,5	750	400	70		ADH/LH 9	500 L	195 x 60 x 180	50050	7.308,00
TGL AIR 10-500 E	11	10 - 7,5	1000	400	70		ADH/LH 9 / 12	500 L	195 x 60 x 180	50051	7.410,00
						The maximum discount to apply is 30%					

The above data are not binding and the company may make changes in its sole discretion



7.21

SILENCED ROTARY SCREW COMPRESSOR WITH DIRECT TRANSMISSION (COAXIAL) WITH PUMPING GROUP ONLY AND METAL SHEET FRAMEWORK											
ITEM	BAR	HP/KW	LT/MIN	VOLT	DB-A		DRIVER	SERB	AXBXh (cm)	CODE	EURO
TGL MAXTAIR 750	10	7.5 - 5.5	780	400	66				68 x 90 x 108	35003	5.535,00
TGL MAXTAIR 1000	10	10 - 7.5	1000	400	66				68 x 90 x 108	35005	5.615,00
TGL MAXTAIR 1800	10	15 - 11	1800	400	66				68 x 90 x 108	35008	6.140,00
TGL MAXTAIR 2000	10	20 - 15	1850	400	67				68 x 90 x 108	35011	6.860,00
The maximum discount to apply is 30%											
SILENCED ROTARY SCREW COMPRESSOR WITH DIRECT TRANSMISSION (COAXIAL) WITH TANK AND DRYER AND METAL SHEET FRAMEWORK											
ITEM	BAR	HP/KW	LT/MIN	VOLT	DB-A		DRIVER	SERB	AXBXh (cm)	CODE	EURO
TGL MAXTAIR 750 - 270 E	10	7.5 - 5.5	780	400	66		AMD / LH 9	270 L	160 x 55 x 145	35301	70.707,00
TGL MAXTAIR 1000 - 270 E	10	10 - 7.5	1000	400	66		AMD / LH 9 / 12	270 L	160 x 55 x 145	35304	7.790,00
TGL MAXTAIR 1800 - 270 E	10	15 - 11	1800	400	66		AMD / LH 18	270 L	160 x 55 x 145	35307	8.570,00
TGL MAXTAIR 2000 - 270 E	10	20 - 15	1850	400	67		AMD / LH 18 / 25	270 L	160 x 55 x 145	35310	9.607,00
TGL MAXTAIR 750 - 500 E	10	7.5 - 5.5	780	400	66		AMD / LH 9	500 L	195 x 68 x 164	35401	8.380,00
TGL MAXTAIR 1000 - 500 E	10	10 - 7.5	1000	400	66		AMD / LH 9 / 12	500 L	195 x 68 x 164	35404	8.410,00
TGL MAXTAIR 1800 - 500 E	10	15 - 11	1800	400	66		AMD / LH 18	500 L	195 x 68 x 164	35407	9.190,00
TGL MAXTAIR 2000 - 500 E	10	20 - 15	1850	400	67		AMD / LH 18 / 25	500 L	195 x 68 x 164	35410	10.250,00
The maximum discount to apply is 30%											
											
The above data are not binding and the company may make changes in its sole discretion							7.22				

# COMPRESSORS

## SILENCED PISTONS COMPRESSOR WITH PUMPING GROUP ONLY WITH METAL SHEET FRAMEWORK

ITEM	BAR	HP/KW	LT/MIN	VOLT	DB-A	DRIVER	SERB	AXBXh	CODE	EURO
TGL SILENT 600	10	5,5 - 4	600	400	68			1010x720x1180	40010	€ 2.820,00
TGL SILENT 820	10	7,5 - 5,5	820	400	68			1010x720x1180	40016	€ 3.630,00
TGL SILENT 1000 ST	10	10 - 7,5	950	400	69			1010x720x1180	40031	€ 3.454,00

The maximum discount to apply is 30%

## SILENCED PISTONS COMPRESSOR WITH TANK AND DRYER WITH METAL SHEET FRAMEWORK

ITEM	BAR	HP/KW	LT/MIN	VOLT	DB-A		DRIVER	SERB	AXBXh	CODE	EURO
TGL SILENT 600 - 270 E	10	5,5 - 4	600	400	68		CQ 0065	270 L	1600x720x1700	40039	€ 5.050,00
TGL SILENT 820 - 270 E	10	7,5 - 5,5	820	400	68		CQ 0065	270 L	1600x720x1700	40040	€ 5.365,00
TGL SILENT 1000 ST - 270 E	10	10 - 7,5	950	400	69		CQ 0065	270 L	1600x720x1700	40043	€ 5.890,00
TGL SILENT 600 - 500 E	10	5,5 - 4	600	400	68		CQ 0065	500 L	1950x680x1640	40044	€ 5.350,00
TGL SILENT 820 - 500 E	10	7,5 - 5,5	820	400	68		CQ 0065	500 L	1950x680x1640	40045	€ 5.665,00
TGL SILENT 1000 ST 500 E	10	10 - 7,5	950	400	69		CQ 0065	500 L	1950x680x1640	40048	€ 6.190,00

The maximum discount to apply is 30%

The maximum discount to apply is 30%

The above data are not binding and the company may make changes in its sole discretion

 **TERMOMECCANICA GL** S.R.L.

7.23